LOCAL NEWS

The Daily Colonist.

(ESTABLISHED 1858)

CLASSIFIED
Telephone E 4111

NO. 304—NINETY-FIFTH YEAR — VICTORIA, BRITISH COLUMBIA, THURSDAY, DECEMBER 10, 1953 — SECOND NEWS SECTION

Ten Contest Four Aldermanic Seats Today

F. R. F. BLAKENEY

G. H. CARTER

G. I. EDGELOW

HARRY HAIGH

M. H. MOONEY

R. W. MURDOCH

ELGIN NEISH

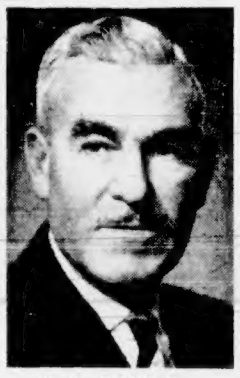
W. F. PINFOLD

F. V. RAMSDALE

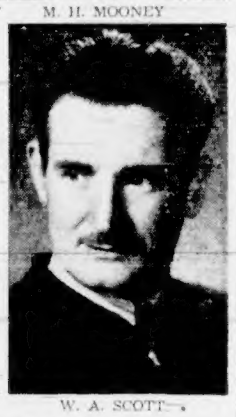
W. A. SCOTT

Debate Rages on School Vote As Opinion Sharply Divided

Debate on the controversial school loan by-law referendum raged unabated yesterday with George Wheaton, president of the chamber of commerce, calling on voters to defeat it and Ald. Waldo Skillings urging citizens to vote "yes."

Mr. Wheaton lined up with Reeve P. A. Gibbs of Oak Bay and Reeve Joseph Casey of Saanich in calling for defeat of the question on the grounds that the method used is illegal.

URGE 'YES' VOTE

Alderman Skillings joined Richard Reeve, school board chairman, and Attorney-General Robert Bonner in calling on voters to ignore legal technicalities and vote in favor of the referendum.

Mr. Wheaton agreed with Reeve Gibbs that a "yes" vote would give the school board authority to borrow the $3,400,000 for school building without specific direction from the ratepayers how it will be borrowed, paid back and spent.

They want voters to turn down this referendum but say they would be in favor of a "yes" vote if the by-law could be submitted in a different form in January.

Alderman Skillings said: "I beseech and implore the voters to pass this by-law to provide the educational facilities our children need. If there are legal technicalities in the way they can be cleared up in the February sitting of the legislature."

COSTLY PROCEDURE

He argued that submitting a new by-law in January would be costly and that few would turn out to vote on it.

The referendum will apparently require a three-fifths majority to pass, as in the case of the old style school loan money by-laws. School board and department of education officials queried yesterday said they assumed it would require the three-fifths, but none would say definitely.

A referendum normally requires only a straight majority whereas money by-laws, under Section 191 of the Municipal Act, require a three-fifths majority.

Women Contest By-Election

MAY CAMPBELL

MARGARET D. CHRISTIE

Voters Decide Today On 'Lucky Seven'

City voters will take charge today and toss out four mayoralty candidates, seven aldermanic candidates and one school board candidate.

After a lively campaign, in which Victoria's 20,372 eligible voters were promised the moon at no cost, officials expect about 60 per cent of them will turn up today to choose the lucky seven they most believe.

STRONG INTEREST

Interest has been strong because of the large number of hopefuls seeking the office of mayor. Speculation on the outcome of this five-way contest has been high but most armchair aldermen are taking an "anything-can-happen" attitude. It is fairly certain that the winner will be elected on a minority vote as no one appears so much stronger than the others.

The campaign, particularly at the mayoralty level, has provoked a good deal of thought from both candidates and voters. New ideas, schemes and last-minute vote-fetching promises have flowed like wine.

FUN AND COLOR

There has been plenty of fun, color and uninhibited horseplay. There has also been serious thought, statistical dullness and occasional bitterness.

But in general most candidates feel the campaign has been fair and deeply interesting. If all the ideas put forward actually went into operation in 1954, Victoria would be prosperous, beautiful, free of debt, full of magnificent roads and parks, smokeless, its aged and sick fully cared for, its tax structure fully balanced, its garbage buried and burnt forever and its internal operation full of peace, calm, sweetness and light.

EXPECTED VOTE

An estimated 11,500 voters will decide which mayoralty candidate, which five aldermanic candidates and which two school board candidates are most likely to achieve at least a portion of these things.

New B.C. Officer Interviewed

Liaison Proves Bit of Problem

What does a liaison officer do?

That's a question civil servants are asking themselves since the provincial cabinet appointed a liaison officer for the lands service at a salary of $480 a month.

The liaison officer is George Henry Magwood, a former school principal from Robson, B.C. He works directly under Lands and Forests Minister R. E. Sommers, a former school principal from Castlegar, next door to Robson.

Mr. Magwood was asked yesterday to explain his new position.

"You'll have to see the minister about that," he told a reporter.

"But you are a liaison officer?" the reporter asked.

"I think that's what the minister calls me," he said.

WHAT AND WHAT?

"Your function will be liaison between what and what?" the reporter asked.

"You'll have to ask the minister," the liaison officer replied.

"What about your background, Mr. Magwood? I believe you were a school teacher, weren't you?"

"My records are all on file with the minister," Mr. Magwood said. "You'll have to see him."

SOMMERS QUESTIONED

Later, Mr. Sommers was questioned about his new man.

"What will Mr. Magwood's duties be?" he was asked.

"To assist me," Mr. Sommers replied.

"In what way?"

"In every way."

"Can you be more specific?"

"No, because my duties aren't specific."

Mr. Sommers was then asked about a rumor that Mr. Magwood had acted as campaign manager for him during the election.

"That's not true," Mr. Sommers said. "He was never active in the campaign."

Mr. Sommers said Mr. Magwood's appointment was "only temporary."

"For how long?" the reporter asked.

"For the usual time."

"That means six months?"

"Yes."

"Then what happens? Will he be discharged or taken into the civil service?"

"We'll decide that when we come to it," Mr. Sommers said.

Jaycees Rap School Referendum

The Victoria Junior Chamber of Commerce will not support the school loan by-law referendum as it now stands.

At a meeting in the Curling Rink last night the Jaycees pointed out that they had fully endorsed the original by-law, but that the endorsation does not apply to the referendum.

They endorse the need of more classrooms, better facilities but ask that the referendum be turned down and resubmitted in what they call proper form.

Driving Case Appeal Lost By Victorian

County Court Judge J. B. Clearihue yesterday dismissed the appeal of Chris Medrich of Victoria against a conviction on a careless driving charge.

Mr. Medrich was fined $35 on the charge by Stipendiary Magistrate H. C. Hall in Saanich police court last October.

The applicant was the driver of a car involved in an accident with a three-ton loaded truck at Patricia Bay Highway and Royal Oak Avenue.

P. J. Sinnott was counsel for the appellant, and H. K. Bate appeared for the Crown.

Dry Firewood Scarce in City

AROUND TOWN

Dry firewood is in short supply in Victoria, dealers report, and there may be no more really dry wood until spring.

There is no fuel shortage, dealers added, only a lack of dry wood. Green wood is plentiful and there are ample supplies of coal. Sawdust may be in shorter supply during the Christmas season when mills go on holiday.

* * *

Annual meeting of B.C. Government Employees' Association, Victoria branch, will be held Monday at 8 p.m. in the Douglas Building cafeteria.

Newly-elected officers will be installed and annual reports given.

Balloting for officers closes Friday at 5 p.m., with counting to be completed the same evening.

* * *

Harry Hargreaves was elected president of the Society of Notaries Public of B.C. at the 28th annual meeting in Vancouver.

J. Arthur Wild, H. Lethaby and George L. Warren, all of Victoria, were named district vice-presidents.

* * *

Veterans' Hospital patients will be guests at a Christmas party given by New Method Laundries on December 17 at 8 p.m. in the Empress Hotel.

* * *

The benefit dance for Mr. and Mrs. Herb Bate, whose Pike Lake Road home burned recently, which was to have been held yesterday, will be held Friday at Strawberry Vale Hall, starting at 9 p.m.

* * *

Harold Andrew and H. Ruper, candidates for re-election as Central Saanich councillors, will sponsor a public meeting today at 8 p.m. in Brentwood Women's Institute Hall. P. F. Warren, third candidate, will also speak and Reeve Sydney Pickles will give his annual report.

* * *

Boy Scouts' Association will hold its annual meeting today at 8 p.m. at headquarters, 1034 Johnson Street.

* * *

Installation of new officers of Victoria Gizeh Shrine Club will be held January 15 at the Sirocco Club. Robert H. Johnson, Vancouver, will be installing officer.

* * *

A group of Victoria Aged Pensioners' Association members were guests of Joe North at a recent hockey game, and more than 100 members were entertained as guests of the Sirocco Club at its Christmas revue.

* * *

Tonight will be turkey night for contestants at the Duplicate Bridge Club, Newstead Hall, starting at 7.30 p.m.

Seen in Passing

A. H. C. Jones laying plans to mark the 90th birthday of his father, **H. Humphrey Jones**, today. Mr. Jones, Sr., now back in town, has vivid memories of the early days of Victoria . . . . **D. McLennan**, provincial secretary of the Canadian Legion, visiting branches here with **Col. R. B. Longridge**, zone commander. Today, with a provincial command delegation, he will meet **Health Minister Eric Martin** . . . . **Mrs. Angela Goddard** starting a new job . . . . **Charlie Guiguet**, the great fisherman, phoning a sporting goods store for some advice . . . . **Victor Crane** expressing admiration for a **G. E. Mortimore** column . . . **Ted Bird** rushing back from coffee to his job at the CPR . . . **Click Clark** coming out of Eaton's . . . . **Heinz Mueller** shopping at a delicatessen . . . . **Hilda Pearce** coping with Christmas shoppers in the Bay's china department . . . . **Dorcas Jones** on her way home to take it easy on her Wednesday half-holiday . . . **Mrs. May McKechnie** and baby daughter, **Megan**, out for a walk in the afternoon sun . . . . Former Saanich councillor, **Mrs. Grace Shaw**, quipping "Maybe I should have run for the police commission" . . . . **Bill Davidson, Gil Smith, Dave Nightingale, Frank Moxam** and **Lorrace Kirk** listening to a talk on Doukhobor problems . . . . **Jimmy Shayler** setting out on a tour of duty sanding slippery Malahat roads . . . . **Morley Collins** listening attentively as Oak Bay councillors gave their annual stewardship report.

Equal Pay Act Effective December 31

British Columbia's new Equal Pay Act becomes law December 31, Labor Minister Lyle Wicks announced yesterday.

The Act provides that women must be paid the same wage as men when they do the same work. Maximum penalty for employers who fail to comply with the law is a $100 fine.

Late Alice Carr Helps Solarium

Miss Alice Carr's love of small children, which marked her life, during more than 43 years of which she taught school, has extended beyond the grave, for in her will she remembered the Queen Alexandra Solarium for Crippled Children.

Miss Carr's $17,817 will was probated yesterday in supreme court.

Emily Carr's sister, who died in October, at 84, left her house in St. Andrew's Street, where she taught and where Emily painted and wrote in her last years, and valued at $5,000, plus a $1,000 legacy to a niece, Mrs. Lillian Ione Rae of Squamish, who attended her in her last illness; a $2,000 legacy to another niece, Mrs. Frank White of Vancouver, and $500 to the executor of her estate, William A. Newcombe, 138 Dallas Road.

PAINTINGS TO FRIENDS

In the estate were Emily Carr paintings valued at $3,000, which, by memorandum, Miss Carr willed to friends and relatives.

The residue of the estate goes to the Solarium.

In a codicil to the will, Miss Carr wrote: "I give to Ira Dilworth, for his own use absolutely, all royalties that shall have accrued at the date of my death or that thereafter accrue in respect of the manuscripts and books so given to him by the will of my sister."

In her will, made shortly after Emily's death in 1945, Miss Alice Carr set aside $1,000 for erection of an Emily Carr memorial bridge in Beacon Hill Park.

PERMANENT MEMORIAL

She wrote: "I am desirous of having a suitable form of permanent memorial erected in Beacon Hill Park to my dear sister, Emily, who derived much happiness during the greater part of her life from the natural and floral beauty of said park and from the bird life finding sanctuary there at all times."

However, early this ear Miss Carr herself had the bridge built and dedicated over a stream in the park, not far from the house where the Carr sisters were born.

City Court Suspends Year Term

Charles L. Burcahll, Victoria, was given a one-year suspended sentence in city police court yesterday after he pleaded guilty to a charge of obtaining goods by false pretences.

Court was told he had charged merchandise to other persons' accounts 13 times in a city department store.

"Your probation report shows you have a long record of service with the armed services, but liquor seems to be the source of your trouble," Magistrate H. C. Hall said.

Free Form

One of several free form samples of sculpture and wood carving now on exhibit at the Arts Centre. This piece is titled "Aphrodite." It is included in the current non-jury show of Vancouver Island crafts, sculpture and graphic arts.

About Clean Streets

Retail Merchants To Get Reminder

Victoria retail merchants within the next few days will receive a polite reminder from the Chamber of Commerce that they are breaking city by-laws if they sweep sidewalk litter into the gutters.

T. Denny said this was being done by a number of firms with the result that papers subsequently just blew about the place and created untidiness, for the streets are swept by the city only at night, and not at all on holidays and Sundays.

Mr. Denny also suggested city council should be informed of this step being taken by the Retail Merchants group of the chamber, and that they should once again be asked to provide every-day street cleaning service.

Gordon Jennings suggested the city should be asked to provide more waste paper receptacles on the streets.

Saanich Man Chief Chemist For Plant

David Amos, well known in the Saanich area, has been promoted to the position of chief chemist at the MacMillan pulp plant at Port Alberni.

David is the son of Mr. and Mrs. Thomas Amos of Island View Beach.

He was born near Elk Lake and attended Royal Oak School, Mount Newton High School, Victoria College and graduated from the University of British Columbia as a chemical engineer.

Fingerprint Link In Duncan Death

NANAIMO, B.C. (CP) — A fingerprint found on the back of a bent clock face in the shack of Chew Deb, an elderly Chinese murdered at Duncan in June, 1950, was linked yesterday with that of Cecil Sampson, charged with his murder.

The evidence was given at the murder trial here by Inspector R. W. Wonnacott, former officer in charge of the RCMP identification branch at Ottawa, now stationed at Winnipeg. Also testifying was Cpl. C. C. Dryden, of the RCMP fingerprint division at Ottawa.

OFFICER QUESTIONED

Const. D. J. Thompson, one of two RCMP officers sent to California in July to question Sampson and his wife, Edna, then in custody of Santa Clara County police, was questioned at yesterday's hearing by defense counsel Thomas Hurley.

Mr. Hurley said that Sampson had been subjected to a "most grilling cross-examination extending over a couple of hours," and that he was alone with two RCMP officers and three U.S. police officials without help.

It was expected that Sampson's trial will continue throughout Nanaimo's civic election today and that the jury would have no opportunity to vote.

Trial of Mrs. Sampson on the murder charge will proceed at a later date.

Contest City School Trustee Seats Today

K. L. LEEMING

H. K. WHITFIELD

W. H. WILLIAMS

Beautiful Costumes In Ice Show

The most expensive costumes ever displayed in the history of professional ice skating will be on show when Ice Cycles of 1954 comes to Victoria January 5 to 9 inclusive.

Beautifully designed gowns and gorgeous fur coats will be used in the Ice Cycles waltz production which climaxes the spectacular ice show featuring 10 brilliant productions and 20 starring acts.

More than $10,000 was spent to put the finale, featuring the Ice Cycles waltz, on ice.

Each and every one of the 24 Ice Cyclettes taking part in the glamorous number boasts a full length white fox coat.

Not a cape, not a stole, not a neckpiece, but a full-length coat!

And, when the Ice Cyclettes finish their ultra modern waltz manoeuvres, the feminine stars of the show skate on to make their final bows, each star has a white fox stole.

Actually the girls can't decide which they like best, the fur coats or the terrific evening gowns, which were designed especially for the one tremendous splash of beauty.

As for the men in the number—if anyone cares — they will wear white embroidered evening suits.

Feature production of this year's Ice Cycles show is "Brigadoon," well-known musical love story, brought to the ice for the first time.

Dress Dolls For Hospital

QUALICUM BEACH — Mrs. A. A. Mosdell has been elected president of St. Mark's Anglican Church W.A.

Other officers for the ensuing year are: honorary president, Mrs. H. J. Best; vice-president, Miss Doris Hassell; recording secretary, Mrs. A. G. MacDonald; corresponding secretary, Mrs. G. Allister; treasurer, Mrs. Ronald Thwaites; superintendant of Junior Auxiliary, Mrs. H. Clarke; superintendant of Girls' Auxiliary, Mrs. L. W. Clay; Little Helpers, Mrs. F. R. Lock.

Dorcas convener is Mrs. H. Boorman; United Thank Offering, Mrs. Charles Skittles, educational and Living Message secretary, Mrs. Fraser George, extra cent fund treasurer, Mrs. Frank Seymour.

Dolls dressed by members have been sent to St. Michael's Indian Hospital at Alert Bay. A Christmas tree and doll's clothes stall was sponsored by the WA at St. Mark's Guild bazaar.

The regular meeting of the WA to the Langford Volunteer Firemen's Association will be Monday, December 14, at the home of Mrs. Ron Limer, Leigh Road, Langford. It will take the form of a Christmas party.

Today's Pattern

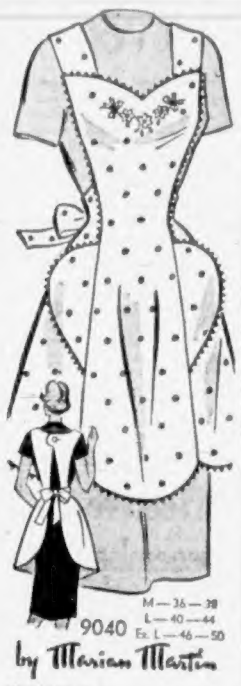

TO SIZE 50!

At last! An apron ample enough to protect you from spots and splashes — pretty enough to cheer up your chores! And it's so simple to sew—no waist seams! Designed for larger figures, make several for yourself, for Christmas gifts—use remnants and save! Add contrast rickrack in gay color.

Pattern 9040: Women's Sizes Medium (36-38); Large (40-44); Extra Large (46-50). Medium size requires 2 yards 35-inch fabric; embroidery transfer included.

Send thirty-five cents in coins (stamps cannot be accepted) for this pattern to the Marian Martin Pattern Department, The Daily Colonist, 60 Front Street West, Toronto, Ont. Print plainly size, name, address, style number. The pattern will be mailed from Toronto and should reach you in two weeks or less.

The Ladies' Auxiliary to the Greater Victoria Boxing Association will sponsor a Christmas party on Saturday, December 12 at 6.30 p.m. at the fire hall training centre.

DISCOVERS NEW
SILHOUETTE

Jackie Kerr

Jackie Kerr, famous fashion model, says, "I like new Silhouette Bread because it's baked without any shortening. That gives Silhouette only 55 calories to the slice."

What a wonderful way to keep bread on your own menu, for Silhouette's slim slices have a buttery, nut-like flavor that tastes just right. Try Silhouette Bread today

...at SAFEWAY

Chicken Pie 'Cock-a-Doodle Dandy'

Bubbling hot chicken pie is about as nice a second-day way as you can find to use up the Christmas bird . . . be it chicken or turkey. All the old-fashioned goodness of this dish can be captured in a strictly new-fashioned recipe. The modern trend is to use creamy condensed soups for cooking sauces. And what could be more perfect than cream of mushroom or chicken soup in chicken pie. Just mix this luscious sauce with chunks of cooked chicken, onion, peas and green pepper. Put it into a casserole, top with feathery biscuits and slide it into the oven. Vary the biscuits by cutting them into crescent shapes—diamonds or "doughnuts." Or cut biscuits with animal cooky cutters—if little folks are partaking of your chicken pie.

As company for the pie, feed your flock a colorful fruit salad and hot broccoli with lemon-butter sauce. Here's the new-fashioned recipe for the pie.

CHICKEN (OR TURKEY) PIE

Four small white onions, thinly sliced; 1 tablespoon chopped green pepper, 2 tablespoons shortening, 1 can (1¼ cups) condensed cream of mushroom or chicken soup, ½ cup milk or light cream, 1 cup cubed, cooked chicken or turkey; ⅓ cup diced cooked carrots (or cooked peas), 1 cup biscuit mix.

Cook onion and green pepper until soft in shortening in a skillet. Combine with soup, ¾ cup milk, chicken and carrots, pour into an 8-inch pie plate or a shallow baking dish. Add remaining ¼ cup milk to biscuit mix; roll out dough about ½ inch thick. Cut biscuits. Place on top of chicken mixture. Bake in a hot oven (450 degrees F) for 15 minutes. Four servings.

SOUP SCOOPS

Simmer Chops in Rich Brown Gravy: The rich brown beef gravy that comes in cans is a heavenly sauce to use in cooking pork chops with stuffing. Start with 4 chops (about 1 pound). For stuffing, mix 2 cups bread cubes with 2 tablespoons minced onion, ¼ teaspoon poultry seasoning, 2 tablespoons melted butter and 2 tablespoons water. Brown chops on both sides in a skillet, also brown some wedges of apple around the chops. Then heap some stuffing on top of each chop, tuck apple wedges around stuffing. Pour on 1 can (1¼ cups) beef gravy and cover pan. Simmer about ½ hour or until chops are cooked through. This is a complete dinner with buttered broccoli or green beans.

Phyllis Joan Boorman Is Bride At Ceremony at French Creek

PARKSVILLE — St. Anne's Church, French Creek, was the scene of a pretty wedding recently when marriage vows were exchanged between Phyllis Joan, eldest daughter of Mr. and Mrs. James Boorman of Parksville and Wilfred Harold Downer, son of Mrs. Edna Downer, also of Parksville. The Rev. John Stainer performed the ceremony and Miss Margaret Young presided at the organ.

Given in marriage by her father, the bride chose a grey tailleur with wine hat and accessories and corsage of pink carnations.

The bridesmaid was Miss Agnes Downer, sister of the groom, who wore a dark grey suit with pink accessories and a rosebud corsage. The groom's brother, Mr. Lorne Downer was best man and ushers were Mr. Glen McKee and Mr. Jack Lervik.

A reception followed at the Community Hall where the toast to the bride was proposed by Mr. Leonard Murrant.

For a honeymoon trip to various Island points the bride wore a mauve topcoat over her wedding costume. Mr. and Mrs. Downer will reside in Parksville.

• mail orders promptly filled • charge accounts invited

gift slippers you know a man will wear

"Cherokee" soft sole moccasin vamp plaid lining wine butternut $6.45

"Opera" black calf brown calf wine calf $7.95

"Opera" by Church of England. wine crushed kid blue crushed kid with plaid lining patent trim $8.95

. . . we have his size . . . if he has ever worn Ingledew's shoes . . . we have a record of his exact size and fit.

Ingledew's
749 Yates St. Also 623 Granville St., Vancouver

Beauty and You

By MARION MATTHEWS

A schedule is a wonderful help in your daily life at any season but just now, with the pressure of the holidays beginning to crowd your calendar, a planned shopping schedule is important than ever. The secret of a good schedule is to run it yourself—do not let the schedule make you its slave!

Shopping for Christmas can be fun and not the chore you think if you allow yourself sufficient time to do it intelligently. Never plan to do more than you honestly know you can accomplish in a given day or afternoon. It is a mistake to strive to try to exceed your own strength or energy and, when you do, the result is a feeling of frustration and weariness which you won't recover from for days. Plan your whole Christmas shopping list on paper—not the nebulous type that you keep in mind and then forget portions of until the last minute.

List all those who are to receive gifts in one column. Then next to that name the amount of money you plan to spend and in the last column the type of gift you feel best suited to that [illegible] needs. Look over the list and group the various items you can purchase in a single department or store and shop for them at one time. This could save running back and forth needlessly. Do part of the list each week and then you'll save yourself an overdose of shopping yet the list will be taken care of in plenty of time.

Remember that all women like to receive gifts they won't buy for themselves. You know how it is yourself and so those presents which mean extra fashion in her wardrobe or enlarge her beauty items on that dressing table are always appreciated.

Shop and plan intelligently and you will conserve your own good looks and good humor in the process!

IT'S FROM BIRKS FOR CHRISTMAS

Two Gifts to Please Her at CHRISTMAS

EVENING BAGS

From Paris—
For Her Christmas Gift

Dainty evening bags from Paris . . . made from rich, sparkling Brocade fitted with chain in silver or gold-colour. As Illustrated..... 3.95

OTHER STYLES

Evening bags in Brocade with sequins in silver or gold . . . Brocade in black with silver or black with gold. A large selection for gift shoppers ..... 4.50 to 25.00

Jewel Cases

Fine Genuine Leather
ENGLISH MADE

Fashioned in a variety of styles. Morocco, Ecrase leather and Luxan hide beautifully lined in velour, hinged or lift-out tray. Available in saxe blue, royal blue, rose, green, brown and tan.

From 10.00 to 37.50

BIRKS
JEWELLERS

706-708 YATES STREET B 4241

THE SCOTTY SHOP Ltd.
1003 Government Street
1115 DOUGLAS STREET

GREAT YEARLY PRE-CHRISTMAS Sale STARTS TODAY DEC. 10th

No Phone Orders Please

HUGE - DRAMATIC
MARKDOWNS FROM OUR REGULAR STOCK OF FINE QUALITY IMPORTS

FOR THE LADIES

100% PURE CASHMERE SWEATERS $13.95

WOOL AND SILK SCARVES
$1.95 $2.95 $3.95

KNITTED SUITS
Lofties of New York. Wonderful Value at $29.95

WOOL AND VIYELLA DRESSING GOWNS $19.95

IMPORTED BOTANY SWEATERS
Fully Fashioned — Shrink Resistant
Short Sleeve $3.95
Long Sleeve $4.95
Cardigan $5.95

SUITS
FLANNEL — TWEED — TARTAN
Values to $65.00 ..... $27.50 and $39.95

WORSTED SKIRTS
Fine selection. Values to $16.95
SPECIALLY PRICED FROM ..... $5.95 to $8.95

FOR THE MEN

MEN'S CASHMERE SWEATERS
Sleeveless $9.95 Long Sleeves $15.95

100% WOOL SPORT SHIRTS. Regular Price, $12.95 ..... $8.95

TIES — SCARVES HOSE

IMPORTED ARGYLE HOSE $1.49

WOOL and VIYELLA DRESSING GOWNS $19.95

— JUST ARRIVED —
MEN'S LONG-SLEEVE LAMBSWOOL SWEATERS
Reg. $14.95 ..... $8.95

SMOKING JACKETS. Regular $45.00 ..... $29.50

EXTRA-SPECIAL LOW PRICE!
MEN'S TARTAN SPORT JACKETS $19.95

FULL SIZE IMPORTED CAR RUGS. Regular $18.95 ..... $12.95

FOR THE CHILDREN

TARTAN HANDBAGS $1.50

IMPORTED SWEATERS $1.95 to $5.95

These and Many Other
OUTSTANDING CHRISTMAS BARGAINS

DOUGLAS STREET STORE
1115 Douglas Street

ENGLISH WOOL FLANNEL BLAZERS	$12.95
LADIES' TARTAN HANDBAGS, reg. $4.95	$2.95
100% WOOL KNITTED SUITS	$29.95
BLOUSES, from	$3.95
NYLON HOSE, from	$1.50
SCARVES, silk or wool, reg. to $3.95	$1.95
LAMBSWOOL STRIPED SWEATERS, reg. $10.95	$5.95

CHRISTMAS SHOPPING SAVINGS TOO NUMEROUS TO MENTION, at
THE SCOTTY SHOP Ltd.
TWO STORES
1003 Government Street 1115 Douglas Street

Victorians Cross Border for Event

Victoria girls who went to Seattle to attend the formal ball given by Dr. and Mrs. W. N. Moray Girling for their daughter Diane's 21st birthday are pictured above with the honor guest. Back, Miss Davidina McCormack, left, and Miss Shirley Nutter. Front row, Miss Margaret Nixon, Miss Girling and Miss Janet Bishop.

Formal Ball On Birthday In Seattle

Of interest to many of our readers will be the formal ball given recently at the Olympic Hotel in Seattle by former residents of Vancouver, B.C., Dr. and Mrs. W. N. Moray Girling, in honor of the 21st birthday of their daughter, Diane Elizabeth.

Diane, who was born in Vancouver, attended St. Nicholas School for girls in Seattle, and is a graduate of St. Margaret's School of Victoria. She is affiliated with Delta Gamma Sorority at the University of Washington.

For the occasion, Miss Girling wore a white bouffant gown of shirred, tiered nylon with a large full rose at the waist and another just above the hemline. Her slippers were of silver lame, long white gloves and a silver lame bag completed the ensemble.

The entrance to the Junior Ballroom was festive with a garland of pale pink flocked pine trimmed with silver ornaments. On either side of the fireplace were columns topped with large arrangements of frosted Christmas greens, combined with huge white 'mums, their petals tipped with silver.

The table was most unusual having a pale pink jewel cloth top with bouffant skirt of four white net petticoats. The centrepiece was of white stock and deep red roses, flanked by silver candelabra. In dancing positions around the centrepiece were three ballerinas in white gowns flecked with silver.

Local guests included Mr. and Mrs. George Straith, Jr., and the Misses Janet Bishop, Allison Snape, Margaret Nixon, Davidina MacCormack and Diana Elkington.

From Vancouver, guests were Mrs. R. H. L. Girling, Miss Girling's grandmother; Mrs. Geoffrey Webb, her godmother; Mr. Michael Girling, her cousin; and the Misses Elaine Caple, Garda Marpole, Alex Gordon, and Donna Whaley. From Ottawa, Mrs. Duncan McDougall.

Sisters Together Again After Many Years Apart

Nearly all new Canadians have a story . . . and nearly always it is a tragic one lived out in the country of their birth during the war-torn years.

Mrs. M. Plawski, 2655 Cedar Hill Road, an attractive Polish [illegible] Canada five and a half years ago, says that it is hard for her to face reality . . . her life for the years since the war started seems to be like looking at a movie with someone acting a part.

It was a happy occasion for Mrs. Plawski a few days ago when she welcomed her sister, Mrs. Irene Rossi, to Victoria. The sisters had not seen each other for a great number of years.

Mrs. Rossi, a dark, petite woman with the look that comes from living in Paris many years, is anxious to start her new life here even though as yet she doesn't speak English.

MAKES HER OWN SHOES

Many years of training have made her very self-sufficient. She not only designs but makes all her own clothes, suits, dresses, coats, hats . . . and her shoes. And they are all up to the minute in smartness. It is probably along these lines that Mrs. Rossi will make her living here.

As Irene Nowaczynski she graduated from a school of art in Warsaw. She then went to Paris where she graduated from a well-known beauty salon. Her own shop in Paris sufficed for the next few years until she married and went to Italy to live.

In San Remo, where she made her home for 15 years, Mrs. Rossi had her own dressmaking establishment, specializing in tailored clothes. Left a widow a short time ago she decided to join her sister here and so start again as "a New Canadian."

Mrs. Plawski says the reason her life appears like a movie is that so many things have happened in the years since the war. Life was very much of a pattern as she grew up in Warsaw, married there and raised her family of two sons.

Then came the war. Her husband was in France when the Germans took Poland so he immediately went to England where he joined the Polish navy under British command.

Capt. Plawski was in command of the Polish destroyer Pioru which took part in the great chase when the Bismarck was sunk in May, 1941.

Mrs. Irene Rossi, left, arrived here from San Remo, Italy, to stay with her sister, Mrs. E. J. Plawski, right.

In the meantime his wife and sons lived on in Poland, the elder boy working with the Polish underground and killed by the Germans at the age of 19 years. After the war Capt. Plawski stayed on in England planning how to help his wife escape from Russian-dominated Poland.

In 1946 their youngest son, as one of the great number of undernourished children of Poland, was sent to Denmark. His father immediately went to Denmark and took his son back to England and they seemed a little nearer the goal.

But it wasn't until 1947 that everything was ready for Mrs. Plawski to leave. It was still illegal for her to leave the country without papers or passport so plans had to be well laid.

WALKED ACROSS BORDERS

Walking across the Polish border into Czechoslovakia and across that country's border into Austria is all Mrs. Plawski has to say about her experience. She does add that it was a great strain while in Czechoslovakia and that it was a wonderful feeling to be in the free zone in Vienna. From then on "with wonderful help from the English" Mrs. Plawski soon joined her husband in London.

After living a year in London the Plawskis decided to come to Canada five and a half years ago. Capt. Plawski has been an interpreter with the RCMP since they came to Victoria.

Canadian Scenes Shown in Paris

PARIS (UP). — Art-conscious Paris got its first look Wednesday at a large number of paintings by modern Canadian artists.

Retiring Canadian ambassador Gen. George P. Vanier opened the exhibition, sponsored by a prominent distilling corporation, at the swank Hotel Continental.

Gen. Vanier welcomed as guests of honor Secretary of State for Fine Arts Andre Cornu and French State Minister Edouard Corniglion Molinier.

Senator Raymond Laurent, president of the "France-Canada Association," thanked Gen. Vanier and added:

"All of us are deeply sorry to see Gen. Vanier leaving France."

Among artists represented are Comfort, Winte, Arbuckle, Hallam and Goodridge Roberts, who attended the reception and plans to stay in Europe on an art fellowship for the coming year.

Will Return at Week End To Government House

SOCIAL AND PERSONAL

His Honor the Lieutenant-Governor and Mrs. Wallace, who have been spending a few days at their Vancouver home "Devonia," will return to Government House at the week end. His Honor will attend a Rhodes Scholar selection meeting at the University of British Columbia on Saturday afternoon.

* * *

Visitors to Seattle

Mrs. C. S. Wilkie, Mrs. Philip Vibert, Miss Aileen Benson and Miss H. Hancock were in Seattle for several days, and with Mr. and Mrs. J. S. D. Wilkie, who joined the party at the week end, have returned to their respectives homes here.

* * *

Reception at Empress

Mr. Romeo Desjardins, secretary-treasurer of Catelli Food Products Ltd. of Montreal, entertained at a small reception at the Empress Hotel last evening. Invited guests were Mr. and Mrs. Doug Burden, Mr. and Mrs. A. J. Stiles, Mr. and Mrs. J. B. Hardy, Mr. and Mrs. L. C. Scadding, Mr. and Mrs. A. G. Landells, Mr. and Mrs. C. L. Keyworth, Mr. and Mrs. E. F. Crockford, Mr. and Mrs. Gordon Scott, Mr. and Mrs. A. G. Woodhouse, Mr. and Mrs. A. J. Porter, Mr. and Mrs. A. C. McCormick, Mr. and Mrs. J. O. Morris, Mr. and Mrs. S. E. Gann, Mr. and Mrs. W. A. Hunbroff, Mr. and Mrs. J. S. Crawford, Mr. and Mrs. Lee Halberg, Mr. and Mrs. H. L. Alexander, and Mr. and Mrs. Don Lovely.

* * *

Tea for Artists

Artists who took part in the Women's Canadian Club Christmas concert yesterday afternoon were entertained later at tea in the Empress Hotel lounge by members of the executive. Mrs. R. D. Harvey and Mrs. K. O. Wright presided at the tea table which was covered with a pale green damask cloth and centred with an arrangement of silvered leaves and pine cones set with glittering scarlet poinsettias and tiny red and gold Christmas balls. Tall silver candelabra at either side held red tapers. Executive members present were Mrs. E. S. Farr, Mrs. Harvey, Mrs. Wright, Mrs. W. H. Wilson, Mrs. Gordon Wismer, Mrs. A. Pollard, Dr. Olga Jardine, Mrs. E. E. Livesey, Mrs. C. S. Matheson, Mrs. L. Muirhead, Mrs. R. G. McKee, Miss Freda Small, and Miss Jessie Gordon. Other guests included Miss Kathleen Agnew and Mrs. H. L. Campbell.

* * *

For Ann McKay

To honor Miss Ann McKay, bride-elect of this month, Mrs. J. B. Hicks was hostess at the tea hour at the Empress Hotel recently. On arrival the guest of honor was presented with a corsage of American Beauty roses, while her mother, Mrs. Angus McKay, received white chrysanthemums. Mrs. McKay poured tea, and others present were Mrs. L. Kerr, Mrs. R. Young, Mrs. I. Hogarth, Mrs. R. Barker, Mrs. C. Calder, Mrs. S. E. Park, Mrs. F. Jones, and Miss Augusta Tomlinson.

A miscellaneous shower for Miss McKay was given by Mrs. S. E. Park at her home, 2071 Tinto Street. The pretty and useful gifts were in a box decorated with white and yellow streamers and silver tinsel. The bride-to-be and her mother, Mrs. Angus McKay, were presented with corsages of pale pink carnations. Mrs. Robert Young presided when a buffet supper was served from a table centred with a bowl of Christmas roses and lighted by blue tapers in silver sconces. There were 14 guests.

* * *

Guests at Empress

Among pre-Christmas visitors to Victoria who are staying at the Empress Hotel are Mr. and Mrs. G. Herigstad of San Carlos, Calif.; Mr. R. Desjardines and Mr. K. Forbes of Montreal, Mr. J. B. Payne of Winnipeg, and Mr. and Mrs. H. A. Patten of Oregon. Visitors from Vancouver include Mr. L. M. J. Cook, Mr. D. M. Lightheart, Mr. J. B. Pavan, Mr. K. J. Springer, Mrs. J. Sudwin, Mr. R. Crowe-Swords, Miss E. M. Henley, Mr. M. F. Maxwell, Mr. R. H. Summerfield, Mr. D. MacLennan, Mr. J. Davidson, Mr. A. E. Beeby, and Mrs. S. Albert.

Glamorize Sweater With Jewels or Fur

Christmas is creeping up on us, and most of us who like to make our own gifts have them well under way by now. But here's a suggestion for the tardy seamstress—why not decorate a sweater to give as a gift?

It may be one you've knitted yourself, or it can be one you've bought. Either way, a fancy sweater is a welcome gift, especially around holiday party time.

There are a number of fancy sweater treatments the home sewer can handle—looking around in the stores should suggest some to you. Jeweling adds a gala note to the simplest knit; look in a needlework store for simple embroidery patterns that you can execute on the yoke in metallic thread and beads.

Remove the buttons from your sweater and add jeweled ones to harmonize. A fur collar is a glamorous addition; these are available everywhere now, and you can add, at will, velvet ribbon ties or chrocheted metallic edging with perhaps a few jewels incorporated.

If you crochet, you can make a little white angora collar—again, it will be more elegant with a few pearls scattered over its surface.

A real luxury touch would be to line the sweater using chiffon or thin taffeta, in white, yellow, pink or another shade of blue. Be careful, however, to block the sweater first and to follow this outline when cutting your lining. Otherwise, it's likely to be too small.

Name Officers

Mrs. A. Yeates will act as president of the WA to St. Alban's Church for the next year. Honorary president is Mrs. W. E. Greenhalgh, and Mrs. C. F. McHardy, vice-president.

Others taking office will be Mrs. J. H. Comber, secretary; Mrs. L. Stockwell, treasurer; Mrs. A. Hemsley, united thank offering; Mrs. McHardy, educational; Mrs. R. Gardner, Living Message; Mrs. W. Inkpen, extra cents; Mrs. A. J. Frampton, prayer partner; Mrs. L. Simon, sewing; and Mrs. D. Swan, publicity.

Pastels New For Dancing

The evening slipper is a jewel and sparkles like champagne in every possible color. Gone is the day when the only choice lay between gold and silver.

Now we have leathers glittering with metallic coatings not only in jet black and bronze and gold—but in heavenly pastels—pale blues, greens, honeys and beiges, pinks, mauve, iris and enhanced by rhinestones, jewels and beading.

Bared sandals, tapered and narrow despite their nudity. Wide bands crossed over the toes, the rest left bare except for the sling back.

A Christmas silver tea was held recently in the Open Door Spiritualist Church, with Mrs. G. C. MacCullum in charge of arrangements.

English Queens Come to Life On Stage at Empress Yesterday

Three of England's queens appeared onstage in the ballroom of the Empress Hotel yesterday afternoon at the special Christmas program arranged for members of the Women's Canadian Club.

Perfect costuming and clever lighting made Rosalie Cheesman as Elizabeth II and Elizabeth Knight as Elizabeth I look like portraits of the monarchs come to life in "By Name, Elizabeth".

Mr. H. S. Hurn, director of school and community drama, was the author of this effective one-act play, which was directed by Mr. Thomas W. Mayne.

The dialogue represented a conversation between the two Elizabeths just following the present queen's Coronation Day. Sally McGill appeared as the lady-in-waiting.

The third queen was Victoria, convincingly portrayed by Lesley Allen in two excerpts from "Victoria Regina." Mrs. Allen also was director.

She appeared with Neil McLeod as John Brown in "In the Highlands," and in "We Are Not Amused," with Cynthia Ross, Pamela Birley, Shelagh Clarke, Anne Adamson and Tanis Monteith.

Madrigals and carols, ranging from the tender "Silent Night" to the sprightly "Deck the Halls," were sung by the Victoriennes, who were Thelma Johns, Peggy Moore, Marjorie Goodwin, Alys Hawes, Gladys Gillie, and Nell Gillespie.

They were beautifully gowned in off-shoulder, hoop-skirted gowns, each in a different rainbow color. Dorothy Gough accompanied them on the piano.

For your Sweetest girl...

Nylon Hosiery

Gift Packaged

or Choose Luxite Lingerie

Give her gossamer nylons by HOLE PROOF . . . exquisitely sheer! A lovely gift for any feminine name on your list.

51-Gauge, 15-Denier. Per pair..... $1.50
60-Gauge, 15-Denier. Per pair..... $1.75
66-Gauge, 15-Denier. Per pair..... $1.95

Gift wrapping and free delivery are all part of Scurrahs service.

Scurrahs
728 Yates St.
"Where Smart Women Prefer to Shop"

CHROME DINETTE SUITE SPECIAL!

WE HAVE ONLY 12 OF THESE TOP-QUALITY 5-PIECE SUITES — EXTENSION TABLE HAS HEAT, ACID AND STAIN-RESISTANT TOP.

REGULAR VALUE $105

$85

$10.00 DOWN
$8.50 A MONTH

Home FURNITURE CO.
825 FORT ST. Phone B5138

She'll Love You!

When you give her a pair of Georgeous Slippers or Shoes from Munday's

These imported slippers and shoes convey an atmosphere of quality and luxury she can't resist! She'll praise you for your thoughtfulness every time she puts them on! They're styled the way women like them!

Gift Slippers

by JOYCE
DANIEL GREEN
JAEGER
CUFFEASE
RIPONS
OOMPHIES

$2.95 to $9.95

"Vitality" - "Ramona"
"Delmonettes"
"Grayflex"
"Ferncraft"
"Accent" - "Joyce"
and other famous makers of fine footwear.

$10.95 to $19.95

Gift Certificates solve the gift problem.
Issued for any amount.

joyce

Munday's
1203 DOUGLAS STREET

THIS CHRISTMAS . .

SELECT GIFT RINGS FROM F. W. FRANCIS LTD.

Every man, woman and child delights in owning a personalized ring . . . sparkling birthstone . . . signet ring, lodge or family crest ring. Each symbolizes something very near to its wearer. Choose a ring for a treasured Christmas gift.

Signet Rings
Family Crests
Lodge Rings
Men's Onyx Rings
Onyx With Signet and Diamond

MEN'S and LADIES' RINGS
Synthetic Sapphire
Synthetic Ruby

BIRTHSTONE RINGS

Men's birthstones set in handsome mountings. A large choice of mountings . . . stones for every month of the year.

Surprise her with a beautiful ring holding the good luck charm of her birth month . . . her own personal gem! Beautiful mountings.

CHILDREN'S BIRTHSTONE RINGS
CHILD'S INITIALLED RING

1210 Douglas Street
G 7611

F. W. Francis LTD.

Arctic Neighbors

Santa Claus is introduced for the first time to two persons who live geographically on his doorstep. It didn't take Manielar and her baby boy long to get to know the man in the red suit and the white whiskers. The two Eskimos met Santa in a Winnipeg hospital, after being flown south from Coral Harbor, 1,100 miles north of Winnipeg.—(CP photo.)

Finds Women No More Guilty Than Men in Taking Off Years

NEW YORK, Dec. 9—(UP)—The 39-year-old women of this country are the most misunderstood group since women drivers.

They are immediately assumed to be past 40 the minute they mention their age. They get the arched eyebrows, the knowing smile, the condescending smile from men.

The census bureau announced that the average American housewife is 39.5 years old, and everybody laughed. If the figure had come out 38 or 41, no one would give it a second thought.

It's time somebody stood up for the women, not only on general principles, but on cold, hard facts. The fellow who has the widest grin when a woman says she's 39 probably just finished subtracting a few years from his own age.

We are living in a society with a growing number of old people and a growing desire to stay young.

"Men have to stay young for economic reasons," said a psychologist who specializes in problems of older people. "They have to earn a living in an economic atmosphere where youth is emphasized. Men wear corsets and dye their hair and lie about their age.

"Women may take off a few years for reasons of vanity, but they are no more guilty of this than men."

Dr. Martin Gumpert, a physician who specializes in geriatrics, agreed with the psychologist that men are guilty of clinging to youth too, "largely for economic reasons."

He thinks we're getting a little better about this old age complex, thanks partly to such impressive "mature" personalities as Clark Gable and Marlene Dietrich.

"The more mature man definitely has gained in prestige in recent years," Dr. Gumpert said. "I feel we will change even more about our attitude toward age."

One psychologist who was polled on this age question really gave the men reason to pause before they laugh at a woman's claim of 39 summers.

"It is true that women are inclined to bolster their egos by taking a few years off," said Dr. Marcus Zetkin, psychologist who heads the family counseling institute of New York.

"But it is more understandable for a woman to want to prolong her most vital, child-bearing years in her own mind. When men lie about age, the reasons are more serious. Many men have a lag between their chronological age and their emotional age. They have never let go of their mother's apron strings."

JUSTIN HARBORD'S

INSURANCE ADVICE

STOLEN FURS CAUSE FURY . . .

But what good does it do to get mad after losing your fur coat to a thief. That won't buy another coat . . . but insurance will. See us on fur coat insurance.

"Insurance Is Our Business—Not a Sideline"

HARBORD INSURANCE LTD.
609 YATES STREET B 4207

Around and About

Mrs. T. C. Griffiths To Head Auxiliary

Mrs. T. C. Griffiths was re-elected president of St. John's WA, afternoon branch, at the annual meeting. Reports given showed that the past year has been most successful. Honorary president is Mrs. George Biddle, with Mrs. F. A. Goodwin and Mrs. E. McWean first and second vice-presidents respectively.

Others on the executive are Miss B. K. Douglas, treasurer; Mrs. A. E. Reif, recording secretary; Mrs. F. Blackmore, corresponding secretary.

Mrs. C. Tribble, Dorcas; Mrs. E. A. Mellor, educational; Mrs. M. Barclay, prayer partner; Mrs. N. P. Jobbins, Living Message; Mrs. W. McHugh, united thank offering; Mrs. J. A. Andrews, extra cent; Mrs. R. E. Burns, social service, and Mrs. I. Frost, Little Helpers.

* * *

Art Exhibit

Clay models and paintings by pupils of D. W. J. Dare were a feature exhibit at the family fun fair staged by members of Parksville PTA. Both school students and members of an adult evening class contributed to the exhibit.

Proceeds of the affair amounted to $250 to be used for equipping school libraries.

Mrs. Harvey Adams, general convener, was assisted by Mrs. E. G. Touzeau, Mrs. J. L. Nicholls, Mrs. E. Yates, Mrs. G. A. James, Mrs. F. McLaughlin, Mrs. E. Knight, Mrs. J. Hepple, Mrs. J. T. Coates, Mrs. F. Lockwood, Mrs. R. M. Young, Mrs. J. D. Murray, and Mrs. J. Ferguson.

* * *

Opens Winter Fair

Mrs. Lydia Arsens, MLA, opened St. Saviour's recent winter fair, and was presented with a corsage by little Colleen Woodford. The event raised $550.

The rector, Rev. D. Kendell, Mr. G. Bowden and Mr. C. Banfield were general conveners. Tea was served by the evening branch, with Mrs. G. White in charge.

Stalls included home cooking, convened by the afternoon branch, Mrs. B. Jacklin; novelties and sewing, Altar Guild, Mrs. J. Bottomley; superfluities, Mrs. C. Clarke, Mrs. F. Willis, and Mrs. Bursey.

Candy, Girls' Auxiliary, Mrs. T. Wilson and Mrs. Hulford; flowers, fruit and vegetables, Mr. L. West; fish pond, Mrs. S. Bonner, Mrs. F. Bonner.

Games and refreshments for children were arranged by Mrs. A. Strugnell and Mr. C. Clarke, while Mr. T. Wilson looked after contests.

The Men's Society had charge of an auction and games in the evening.

* * *

Violinist Guest

Mr. J. Pymn will play violin selections at the Christmas meeting and tea of the Women's Union of First Baptist Church Thursday, December 10, at 2 p.m., in the lower auditorium.

The Baptist Hi-Fellowship will have a table of home cooking.

* * *

Gift for Admission

Members and friends of Court Victoria No. 1004, IOF, will give 50-cent wrapped gifts as their admission to a social evening Friday, December 11, at 8 p.m. The gifts are to be exchanged during the evening.

Gifts were wrapped and plans completed for the children's Christmas party Sunday afternoon, December 20, in the lower ballroom of the Crystal Garden.

Eva von Gencsy Puts on Blue Bonnet On All Occasions!

Accept an invitation from one of the leading Ballerinas of the Royal Winnipeg Ballet: compare DE LUXE BLUE BONNET margarine with any spread at any price! Like Miss von Gencsy, you will find DE LUXE BLUE BONNET'S fresh, delicate flavor is truly delicious on bread, toast and vegetables. You will like DE LUXE BLUE BONNET for cooking and recipes, too. A handy chart on the package shows where to cut quarters for recipe requirements. And because each DE LUXE BLUE BONNET quarter is individually foil-wrapped, the unused portions stay factory-sealed, keep fresh until you need them. Ask for DE LUXE BLUE BONNET margarine.

BT-13

Mc & Mc Leaders in **HARDWARE and HOME FURNISHINGS**
1400 GOVERNMENT ST.

Christmas Store Hours:
9 a.m. to 5 p.m.
Wednesday:
9 a.m. to 1 p.m.
Phone G 1111

Another grand new gift Mc & Mc "FIRST"! for CHRISTMAS

Teakoe TEAMAKER

makes and serves tea thats truly delicious!

Give her the gift that's beautiful, practical and brand new! Our Teakoe Teamaker brews 3 to 8 cups of perfect tea every time and is handsomely styled for table service, too. Made of Pyrex glass with stainless steel protective shell. Hinged cover and heat-resistant Bakelite handle.

taste the Wonderful Difference!

EXCLUSIVE STAINLESS STEEL INFUSION BASKET is the secret of your success. Only Teakoe makes it so easy for you to use this expert's way to perfect tea. Has thousands of tiny holes and plenty of room to give you the full flavor of the leaves and permits easy removal when the brew is exactly right.

Don't forget "Jaycees" Xmas Lighting Contest
Entry forms available at Mc & Mc

Solve your gift problem with china—Dozens of gift suggestions to suit every budget.
China, Main Floor

AT LOVE'S - OUR 2-DAY *Pre-Christmas* Sale

YOUR OPPORTUNITY TO SHOP FOR
Quality Christmas Gifts
AT SPECIAL SAVINGS!

NO PHONE ORDERS PLEASE!

TODAY and FRIDAY ONLY, DEC. 10, 11

DRESSES
SO NEW! SO PRETTY! SO IMPORTANT FOR XMAS!

TAFFETAS - CREPES - WOOLS - SATINS
In One and Two-Piece Styles. Many Popular Shades for MISS or MATRON
Sizes 12-20, 14½ to 22½

GROUP 1
Reg. to 16.95
SALE PRICED
9.00

GROUP 2
Reg. to 25.00
SALE PRICED
15.00

BEAUTIFUL NYLON
GIFT SLIPS
LAVISHLY LACE-TRIMMED
White only, first quality. Sizes 34 to 40. Regular 5.95.
SALE PRICED **4.98**

PANTIES
Reg. 1.50
By Kayser
First quality nylon in brief and band leg style. White, colors. Sizes S.M.L.
SALE PRICED, pair **1.00**
2 pairs 1.94

SALE OF QUALITY LEATHER HANDBAGS
Every one perfect . . . by a famous maker in real leathers! Choose from morocco, calf, suede, pigskin . . . in black, navy, red, brown and British tan. Reg. 10.95, 12.95, 14.95 and 17.95.
ALL REDUCED **25%** OFF REG. PRICE

4 OUTSTANDING SPECIALS

SLIPS	SWEATERS	BLOUSES	NYLONS
Reg. 3.98—69 Only	Reg. to 8.50	Reg. to 7.98	Reg. 1.75—60-Gauge
Pretty lace trim, crepe, white, black. Sizes 34-40. SALE PRICED, **2.98**	All wool McKinnon, St. Michael, Lady Anne . . . broken size and color range. SALE PRICED **4.88**	75 only, in nylon, orlon, crepes, mostly white. Sizes 12 to 20. SALE PRICED **4.88**	First quality evening sheers in pretty shades. Sizes 8½ to 11½. SALE PRICED **1.29** 2 pairs 2.50

LOVE'S LADIES' WEAR
708 VIEW at DOUGLAS

Salary Range $5,760-$9,000 Annually

New B.C. Assessment Board Jobs Open

Four new government jobs, with salaries ranging from $5,760 to $9,000 a year, are open for applications.

All four positions are with the new Assessment Equalization Board set up under a new act to begin equalizing assessments of property throughout B.C. for school tax purposes.

The assessment commissioner, who will administer the act and instruct assessors throughout the province, will draw $9,000 a year. He will need a thorough knowledge of property assessments and, preferably, a degree in economics, public administration, engineering or commerce.

NOT CIVIL SERVANT

He will be appointed by the cabinet, and will not be a civil servant.

His executive assistant, who [illegible] need 10 years' experience in a responsible government position, preferably at the municipal level. He will be an executive officer and secretary of the assessment commission.

The senior improvements evaluator, who must be a civil engineer, will make $600 a month. The senior land evaluator, preferably a graduate in agriculture, commerce or economics, will draw $480 a month.

DECEMBER DEADLINE

Applications should be made to the Civil Service Commission. [illegible] applications for the assessment commissioner and December 31 for the other jobs.

President Makes Presentation

Miss Eunice Hills, secretary at a Victoria insurance firm, receives a certificate of the Insurance Institute of America from W. G. Stott. Mr. Stott, who is president of the B.C. Institute, also presented similar certificates to seven Victoria insurance men at a luncheon of the Victoria Institute yesterday.

Certificates Awarded To Eight Victorians

Certificates were awarded yesterday to eight Victorians who had successfully passed the casualty examination of the Insurance Institute of America.

The awards were made at a luncheon by W. G. Stott, president of the Insurance Institute of B.C. to Gordon Beevers, Vince Butler, Gordon Dunaway, H. L. Gardiner, W. Humphry Golby, Miss Eunice Hills, Oliver Paulin and Ken Walters.

It was stated that Mr. Beevers ranked one of the first fifteen students drawn from all over Canada and the United States.

Ship's Gear Recovered

PORT ALBERNI — The anchor and chain from the freighter Norman Monarch, which was lost Monday, was recovered from the bottom of Port Alberni harbor yesterday.

The British freighter lost the anchor and chain when docking Monday, the anchor snagged, snapping the chain.

Two frogmen from Vancouver were brought over and they went down yesterday and attached a wire cable. The anchor was pulled up by a pile driver and taken to the ship.

The Norman Monarch, which has been loading lumber for the United Kingdom, expects to sail today.

More than Inch of Rain Finds City Safe but Soggy

Soggy from more than an inch of rain in 24 hours, Victoria began the long arduous process of drying out Wednesday.

Although no major rain damage was reported, some basements were flooded, drains blocked and backed up and a number of small lakes sprung into existence overnight.

When the last cloud had been wrung dry, weathermen found that 1.03 inches had fallen during a 24-hour period beginning Tuesday morning.

The forecast for the next 24 hours from the Gonzales observatory promises alternately cloudy skies, temperatures between 39 and 45 with light winds.

No rain is forecast, but no promises were made either.

Dumping Bans All Inclusive

OTTAWA (CP) — Revenue Minister McCann said Tuesday in the Commons the government's new anti-dumping regulations can be applied to any industry, not only textiles.

Replying to J. M. Macdonnell (PC, Toronto Greenwood), the minister said no commodity is specified in the new regulations. Instructions had gone out to customs officials concerning the textile industry because the plight of that industry had been to the fore in recent weeks.

Any Canadian industry could ask that the regulations be applied against foreign competitors if it were experiencing unfair competition.

for Mother and Grandmother

SNUGGLEDOWN NIGHTIES
PYJAMAS, BEDJACKETS

In Pastel Shades

Short-Sleeve Nighties	3.98
Long Sleeve Nighties	4.98
Long-Sleeve and 2-Piece Pyjamas	4.98
Bedjackets	2.98 and 4.98
Flannelette Long-Sleeve Nighties	2.98
Outsize	3.75
Built-up-shoulder Slips	2.50
Pure Silk Hose, season's shades, pair	2.50
Lisle Hose, pair	1.50

Full Range of Vests and Panties

Free Gift Wrapping

Lady Mae SHOPPE
824 Yates Street
Phone B 3342

TOP VALUES for Christmas Menus!

SPECIALS!

FRUIT COCKTAIL, Dole's Fancy, 28-oz. tin	43¢
SWEET MIXED PICKLES, SWEET MUSTARD PICKLES, Crispie, 16-oz. jar	39¢
FANCY PEAS, York, Assorted sizes, 15-oz. tins	2 for 35¢
CLEAR APPLE JUICE, Sun Rype, 20-oz. tins	2 for 29¢

THE PERFECT GIFT!
A delicious assortment of finest Jams, Jellies and Marmalades by Crosse & Blackwell of London. Each carton contains 12 1-lb. jars, all different. Per carton $3.95

JAP ORANGES, Sweet and juicy, per box	$1.39
MIXED NUTS, Finest No. 1	2 lbs. 69¢
CANDY CANES, Cello wrap, each	5¢ 10¢ and 25¢
ANGELICA, 4-oz. pkg.	75¢
TABLE DATES, From Tunis, 9-oz. oval box	35¢
GROUND ALMONDS, From England	¼ lb. 40¢, ½ lb. 75¢, 1 lb. $1.50
FRENCH CRYSTALLIZED FRUITS	1-lb. box $1.50, 2-lb. box $2.70

PARTY FOODS—The smart hostess will find here all the necessary delicacies for the festive entertainment.

Call at

FEED GRAIN — GROCERIES — SEEDS HARDWARE
Scott and Peden LTD.
510 CORMORANT ST. G-7181
Delivery Service — Free Parking

Ship Calendar

VICTORIA

ARRIVALS

Giacomo Piaggio due today to load 500,000 board feet of lumber and 1,000 squares of shingles for Barbadoes.

Washington, expected at noon to discharge 8,500 bundles of Japanese oranges, will leave in the afternoon for Vancouver.

Columbia Maru, arrives Friday, will anchor at Royal Roads until Washington sails and then will dock at Ogden Point. She will unload 21,263 bundles of Japanese oranges on Friday.

(King Brothers.)

COWICHAN BAY

ARRIVALS

Menites due at Cowichan Bay today to load 250,000 board feet of lumber for United Kingdom.

(King Brothers.)

CHEMAINUS

IN PORT

Morrey Bay, loading lumber for United Kingdom.

Despina, loading lumber for U.S. Atlantic ports.

DEPARTURES

Syrus, expected to sail today after loading scrap iron for Japan.

(Vancouver Island Agencies.)

CROFTON

IN PORT

Showa Maru, loading logs and pilings for Japan.

Tsuya Maru, loading lumber for United Kingdom.

DEPARTURES

Wembly Hill, expected to sail today after loading lumber for United Kingdom.

(Vancouver Island Agencies.)

NANAIMO

ARRIVALS

Oregon Star, arrived yesterday afternoon, now at anchor, will move into Assembly Dock when Paestum sails.

DEPARTURES

Paestum, sails today with cargo of lumber for United Kingdom.

Chili, sailed from Harmac yesterday with pulp for United Kingdom.

Pacific Dragon, sails for Japan at 7 a.m. this morning after undergoing slight engine repairs in Departure. She will carry cargo of iron ore.

Menites, sailed for Cowichan Bay yesterday after loading lumber for United Kingdom.

(B. R. Adams, shipping agent.)

PORT ALBERNI

DEPARTURES

Stad Breda, expected to sail today after loading 1,800,000 board feet of lumber for United Kingdom.

Norman Monarch, expected to sail today after loading 1,300,000 board feet of lumber for United Kingdom.

Hawaiian Logger, sailed Tuesday for Port Tahiti.

(Port Alberni Shipping Company.)

CAMPBELL RIVER

IN PORT

Pearaiso, loading iron ore for Japan. Alomena, anchored at Duncan Bay.

(Saunders Shipping.)

Ladysmith, Nanaimo Combined Milk Area

The Ladysmith and Nanaimo districts are lumped together for the purposes of milk distribution under a recent Milk Board order.

The order allows milk distributors to operate freely within the combined area. In the past they have been restricted to specific areas.

Weathership Battered By Continuous Gales

The 60 officers and men on the weathership St. Catharines, who will spend Christmas and New Year's at Station Papa, 900 or so miles out in the Pacific, are receiving little sympathy from the weather.

T. E. Morrison, marine agent for the department of transport, reported the ship is taking a terrific pounding.

GALE AFTER GALE

"There has been one gale after another since October," he said.

At the present time they are being buffeted by 60-mile-an-hour winds. The waves are "very high and steep" and it is extremely difficult to steer, according to reports from the vessel.

She will be relieved by the Stonetown on New Year's Day and is expected in Victoria January 4.

P. Chan Heads Association

P. Chan was elected president of the Victoria branch of the Canadian Restaurant Association yesterday, succeeding R. S. Porter.

Other officers elected at the annual meeting in the Strathcona Hotel were E. Brand, vice-president; Miss D. Guelpa, secretary; G. Murphy, treasurer; directors, D. Angus, T. Kelway, P. Rapanos, B. Bellchambers, K. Olson, G. Miller, and G. Bulous.

A film and address on margarine were presented by B. Aggelen, of Swift Canadian Ltd.

Mail Chess Tourney Set

Twelve Victorians will play chess by mail in the B.C. Chess Federation postal tournament, according to federation headquarters.

Victoria players are George A. Laird, James B. Morgan, Eric Cox, G. S. Baker, Frank Faulkner, W. L. Luney, George Leflin-sky, W. D. Angus, W. J. Somerville, Alex C. Harris, L. H. G. Bengough and K. Mollgard.

A total of at least 614 games will be played by mail during the 1954 tournament. The games will average 50 moves each and there will be 30,700 postcards mailed and more than $900 worth of stamps used.

Carelessness Costs Drivers Fines of $35

Two Victoria men were fined $35 each in city police court yesterday after being found guilty of careless driving when their cars were in collision on November 23.

Sidney E. Holm, 1505 Oakcrest Road, and Frank Walden, 1416 Wende, were both charged after an accident at the intersection of Gosworth and Edgeware.

Damage to both cars was estimated at $800, court was told.

Charged with failing to have his car covered by insurance as specified by the motor vehicle branch of the provincial government, John W. Booth, 820 Condor, was fined $30 by Magistrate H. C. Hall.

For Christmas when you give a Sweater give a

Lady Anne

The Lady Anne label on any sweater you buy for a Christmas gift, or for yourself, is a mark of quality and distinction. And such beautiful sweaters . . . in soft wools, lively colors and perfect flattering fit, your choice this year of the latest fashions . . . beaded and embroidered, sweaters for evening and afternoon, contrasting knits, matching collars and cuffs, and the famous Lady Anne classics. A Lady Anne sweater is always a welcome, useful and beautiful gift. See them at your favorite shop.

And for skirts and other distinguished sportswear styles . . . insist on the Lady Anne label too!

Royal Knitting Company, Toronto, Canada.

P·S·
Percy Scurrah
THE MAN for MAYOR

PERCY B. SCURRAH

Elect the man who has no time for party politics in civic affairs

FOR INFORMATION AND TRANSPORTATION TO THE POLLS G 4107

A vote for Scurrah is a vote for the man who is pledged to harmonious, progressive administration of the affairs of this city. It is a vote for the man whose years of business and aldermanic experience qualify him for the responsible position of guiding civic affairs, of which no other candidate has a more thorough knowledge.

MARK YOUR BALLOT TODAY

SCURRAH	PERCY BEALL	X

—Inserted by Manager and Staff of Scurrah's Ltd.

RECIPE
Baked Bean and Pork Chop Casserole

Heat oven to 350° F. Combine 1 20-ounce can Heinz Oven-Baked Beans in Tomato Sauce or with Pork and Tomato Sauce, ½ cup chopped onion, ½ teaspoon salt, and 2 tablespoons Heinz Tomato Ketchup. Pour into 1 quart casserole. Brown 3 medium size pork chops in skillet. Place on top of beans. Bake, uncovered, in moderate oven (350° F.) 1 to 1¼ hours or until meat is tender. Makes 3 servings.

FREE: Heinz Oven-Baked Bean Recipe Booklet. Write H. J. Heinz Company of Canada Ltd., Dept. S.P., Leamington, Ontario.

When recipes call for Beans— call for HEINZ

Individual Plate Lunches for busy shopping days

Housewives with Christmas Shopping on their minds will welcome the wide assortment of ready-to-serve meals recently introduced by Heinz. They are packed in 8 oz. individual serving size tins. They're just the thing for bachelors, bachelor girls, or for quick snacks on any occasion.

Beef Goulash • Beef Stew
Chicken A La King
Chicken Noodle Dinner
Chicken Stew With Dumplings
Chili Con Carne
Chop Suey • Lamb Stew
Spanish Style Macaroni Dinner
Spanish Style Rice Dinner
Beans in Tomato Sauce • Red Kidney Beans
Beans with Sliced Wieners
Spaghetti with Cheese — Spaghetti with Meat

Whenever your ideas for a meal include beans as a main dish or ingredient, make sure of a result that will win praise from your family. Heinz chefs take no short cuts with their famous beans—they're baked until every golden-brown morsel is ready to burst with tenderness—and then steeped in spicy sauces. Heinz makes the beans, and the beans make the dish, no matter which of the five varieties you use—Heinz Beans with Pork, Beans in Tomato Sauce, Boston Style Beans, Beans with Sliced Wieners, or Red Kidney Beans with Pork—they're all oven-baked.

57 HEINZ Oven-baked BEANS

. . . Give him a Biltmore Gift Certificate for the world's most comfortable hat.

With the Gift Certificate, he selects at his convenience, the Biltmore Hat which he likes best—available at Biltmore dealers from coast to coast.
$5.00 to $50.00

STOCK UP EARLY FOR CHRISTMAS at B&K

Shop Early!

4 VICTORIA STORES TO SERVE YOU

LOOKING FOR WAYS TO CUT YOUR SHOPPING BUDGET FOR THE FESTIVE SEASON, VISIT YOUR NEIGHBORHOOD B & K MARKET THIS WEEK-END. ALL THE FINEST IN FOODS ARE OFFERED AT LOW-LOW-ECONOMY PRICES. BE WISE, ECONOMIZE—SHOP AT B & K!

PRICES EFFECTIVE DEC. 10th, 11th, 12th

Christmas Baking Needs

Fancy Currants 16-oz. package	23c	Brown Sugar 2-lb. package	23c
Cut Mixed Peel Robinson's, 16-oz. pkg	32c	Pitted Dates Lotus, 2-lb. package	41c
Whole Citron Lb	45c	Pineapple Rings Robinson's, Cello, each	9c
Bleached Raisins 15-oz. package	25c	Seedless Raisins Marlin's, 4-lb. package	79c
Glace Cherries Robinson's, 8-oz.	29c	Granulated Sugar 5 lbs.	49c
Whole Peel Orange or lemon, lb.	34c	Seeded Raisins Sunmaid, 15-oz.	25c
Icing Sugar 3-lb. package	25c	Almond Paste Smooth texture, ½-lb.	35c
Mazola Oil 16-oz. tin	39c	Walnuts Light Pieces, 4-oz. Cello	42c
Baking Powder Magic, 16-oz. tin	35c	Almonds Blue Diamond, 4-oz. Cello	29c

Australian
FRUIT CAKE
Louis Brand
3-LB. CAKE 1.49

A Christmas Gift Suggestion

B & K GIFT CERTIFICATE
Available in $5.00 and $10.00 denominations at all B & K Markets, and may be applied on the purchase of a turkey or grocery merchandise.

★ **CORN** Choice Quality Dewkist Cream Style, 15-oz. tins — 4 for 49c

★ **MINCEMEAT** Dutch Maid, 28-oz. tin — 39c

★ **CRANBERRY SAUCE** Ocean Spray, 15-oz. tin — 25c

★ **FANCY PEAS** Malkin's—Size 3's, 15-oz. tin — 2 for 41c

CHOCOLATES
LOWNEY'S "CREST," 1 lb. ASSORTED — 1.49

PEPPERMINT PATTIES
Weston's 8 oz. — 43c

CHRISTMAS CARDS
Box of 21
PER BOX — 59c

Nalley's
WHOLE DILLS
Banquet Style
26½-OZ. JAR — 49c

ORDER
XMAS TURKEYS NOW!
B & K Have Purchased the Very Finest Grade "A" Turkeys Various Sizes, Lowest Prices!

Gray Dunn
FANCY BISCUITS

Canton Caddy 10½-oz. tin	89c
Braemar Shortbread 17-oz.	1.12
Imperial Caddy 19½-oz.	1.19
Young Friends 18½-oz.	1.29
Scottish Piper 22-oz.	1.69

BURNS' SPORK
Economical—for Christmas Parties and good combination Spork and Pineapple
16-oz. Round tin — 33c

ICE CREAM
SELECT BRAND ASSORTED FLAVORS
PINT 25c ½ GAL. 85c

HOLLAND HOUSE MIXES
Dry Martini, Whisky Sour, Tom Collins, Manhattan, bottle — 95c

Tom and Jerry Mix	73c
Orange Juice Libby's, 20 oz.	2 for 37c
Tomato Juice Malkin's, 20 oz.	2 for 31c
Ripe Olives La Morada Medium, tin	28c
Stuffed Manzanilla 4-oz.	49c
Plain Queen 16-oz.	59c
Chopped Olives 4-oz.	29c

Crosse & Blackwell
PLUM PUDDING
Fancy quality—the whole family will enjoy the rich flavor.
1-lb. tin — 49c
2-lb. tin — 98c

CIGARETTES
DAILY MAIL — 3 for 80c
Carton of 10 pkts. — 2.65
POPULAR BRANDS Carton of 10 pkts. or 4 tins of 50 — 2.95

Christmas
BRILLIANTS
Finest Quality—Good assortment
Full 16-oz. Cello Bag — 39c

De Martini
Extra Fancy
MIXED NUTS
Full 16-oz. Cello Bag — 45c

B & K ECONOMY MEATS

TRIMMED AND GRADED FOR SATISFACTION

RED or BLUE BRAND
T-BONE STEAKS 75c lb.

B & K TENDERIZED BUDGET-SAVER BURNS or PURITAN
HAMS lb. 57c
HALF or WHOLE

MINCED BEEF, Grade A or B, lb.	39c
BURNS' SNACK BAR	1.25
SIDE BACON, ½ lb.	35c
CHOPPED SUET, for your Christmas pudding, lb.	22c

JAPANESE MANDARIN ORANGES
Per box 1.39
Per bundle of 2 boxes, 2.75

CRANBERRIES	Famous CAPE COD, 14-oz. box	33c
POTATOES	Good White Cooking DRY BELT NETTED GEM	10 lbs. 39c
GRAPEFRUIT	Family Size, Sweet, Juicy	3 for 25c
BANANAS	Golden Yellow	2 lbs. 39c
DELICIOUS FANCY APPLES		2 lbs. 29c
CABBAGE	Local, Solid Heads	7c
ONIONS	Spanish Type	7c
MUSHROOMS	½ lb.	37c

B & K LOCATIONS
★ 50 BURNSIDE WEST (at Albion) ★ 230 COOK STREET
★ 1021 HILLSIDE AVE. ★ 2187 OAK BAY AVE. (at Hampshire)

B&K

B&K ECONOMY STORES LTD.

ONLY THE FINEST QUALITY FOODS AT B&K!

Animal Question Box

Many Hunters Lack Knowledge of Woods

BY B. ROBERT MAGGS

I have received several letters this week all with the same general theme, that of hunters being lost in the woods. While this column does not pretend to be a general question and answer column, the manner in which the letters were written involves animals, so I feel that I should answer them to the best of my ability.

I have no sympathy at all with a man, or men, who purposely go into the woods to hunt deer, or rabbits, etc., and through their lack of good sense become lost and cause expense and trouble to other people who spend their valuable time seeking them. Any lughead who cannot find his way out of the bush or woods should take up the exciting game of checkers and stay home.

TEST NECESSARY

I never could see why a person can buy a hunting license without some sort of test or examination as to his qualifications to use firearms and a further test of his ability to take care of himself when he gets off the main highway. No wonder there are so many deer wounded and left to die from gangrene or slowly bleed to death.

A bullet in the brain causes instant death and inflicts no suffering. But few hunters shoot a deer in the brain. Most of them, in fact, sedulously avoid any such shot because, first, it [illegible] and second, if the shot is successful, it usually spoils the head, which is a highly-prized trophy.

Many of the October-November hunters, moreover, couldn't hit the head of a deer if the animal walked up and faced them. And most of this type of hunter, since they are clumsy woodsmen, get only long shots, often at running deer. The result is that thousands of deer every year are cruelly wounded but not instantly killed, dying an agonizing death due to the after effects of injury.

CAN BLAZE AWAY

One must have a license these days to do almost anything—even to get married—but after the payment of whatever the local fee is for a hunting license the mighty hunter can take a lethal weapon into the woods and blaze away to his heart's content.

I would make it compulsory for a person to prove that he knew how to shoot, that he is not color blind, that he has a knowledge of first aid, woodcraft, how to read a compass, how to read a map, and besides all this I would stipulate the minimum equipment he must carry with him when he goes into the woods.

Any person who cannot backtrack himself should carry a 10-pound bag of confetti and sprinkle it as he walks, then when he wants to go home he can follow the trail like we did when we had a paper chase as kids.

Oh, yes, I would further stipulate that he should pick up the confetti, every last piece, on his way back. Maybe then he would learn that twigs break in the direction in which the person who pushed against them was walking; that bracken sheds its dew when brushed by a person's leg and stands higher on that side than on the other; that you can tell which is north and south by where the moss grows on a tree; that an animal path (of which there are plenty) will lead to water.

EASIER IN WOODS

It is as easy, in fact easier, to find your way around in the woods than it is to find your way around a strange city. The only difference is that in a city you can always "ask a bobby."

Last week I was asked how we could tell that birds cannot see the color blue. Several people after reading my reply said that they would like to know of a simple test; apparently they did not feel inclined to make spectacles for birds. The simplest test is to scatter grain on a henhouse floor, let the chickens in, shine a blue light on the floor and notice that the chickens will eat the grain all around the blue patch of light but not inside the light because they cannot see the grain.

RAILWAY BEETLE

Mr. P.B. asks what is a "Railway Beetle"?

A.—It is a South American firefly, called railway beetle because it flashes a greenish light on each side of its body, and a reddish light at each end. All fireflies are beetles.

Perhaps it isn't "proper" for one columnist to compliment another who writes for the same paper, but I would like to nominate G. E. Mortimore, Gem to his friends, as the kindest man in town where animals are concerned. Have you been following his menagerie in his column? He has an animal shelter all his own. Think we ought to nominate him for president of the SPCA next year. Any seconds?

CAMBRIDGE, England (CP)—When three 13-year-old boys were charged with stealing a crucifix, the father of one asked "To what extent can I inflict punishment without being summoned myself?" The boys were put on probation for two years.

Gay Comedy 'Charley's Aunt' To Be Presented by Totems

The play that has the reputation of being "the world's funniest comedy," is coming to Victoria.

Totem Theatre producers Thor Arngrim and Stuart Baker announced that Brandon Thomas' ageless family success "Charley's Aunt," which has delighted people of all ages in more than 48 languages (including Zulu) will be Totem's special Christmas holiday presentation.

BORN IN LONDON IN 1892

"Charley's Aunt" was born in 1892, broke London's theatre records with a non-stop run of four years, and since then has been staged at least once every day somewhere in the world. There have been four movie versions, including the recent musical film with Ray Bolger.

Totem's production will mark the famous farce's 61st birthday.

"Charley's Aunt" opens at the Totem on Government Street next Monday, starring Stuart Baker as Babbs, the college student who impersonates the "aunt from Brazil."

Totem's strongest group will be featured, with several well-known Victoria stage personalities making guest appearances.

Award-winning favorite Carol McCormac (star of Theatre Guild's recent "Affairs of State") takes the featured role of Amy Spettigue. Pert little Carol Dyson from Victoria High School is the winner of auditions for the role of Ela, niece to the real aunt.

CHARLES MARTIN FEATURED

Another well-known local actor, Charles Martin (seen last in "The Lady Asks for Help") is featured as Brasset, implacable college "scout" who alone remains unruffled by the alarming results of Babbs' impersonation. He saw the original London production of "Charley's Aunt" with the star who made the show famous, W. S. Penley.

Director of "Charley's Aunt" is Totem star Sam Payne.

Playing at the Totem for the remainder of this week is the comedy "Elizabeth Sleeps Out," with Daphne Goldrick back in the role of Amelia, which was taken over during her illness by Margaret Hall.

Coast Ships Well Stocked With Christmas Delights

Crew members and passengers traveling on the Canadian Pacific's B.C. Coast vessels over the Christmas and New Year's holidays will be treated to a [illegible] more than satisfy the appetites of an army of growing boys.

Commissary departments in Victoria and Vancouver are providing 4,000 pounds of turkey to be stuffed and roasted for passengers and crews of seven passenger vessels operating in winter service.

They will provide similar service for tug and barge crews operating between Vancouver Island and the Mainland.

POPULAR ITEMS

To provide other popular items of festive holiday table fare the commissary has on hand 1,000 pounds of plum pudding; an equal quantity of fruit cake; 80 gallons of cranberry sauce; 450 pounds of mixed nuts and cluster raisins; 200 pounds of Christmas candy mixture, table figs and dates, and more than 100 boxes of Japanese oranges.

Menus for the Canadian Pacific's trans-continental trains are also in preparation and these will require large quantities of similar staples to be supplied by [illegible] and other principal points on the CPR cross-Canada route.

LONDON (CP)—A block of apartments in the Finsbury district has been named Bevin court after the late Ernest Bevin, foreign secretary in the former labor government.

Extension of Village Approved by Society

Plans of the Kiwanis Village Society for their low-rent housing project for aged couples on Cedar Hill Road were extended last night to permit construction of eight dwellings for single senior citizens.

The move was officially endorsed at the first annual general meeting in the Empress Hotel.

The extension raises the total to be spent on the project from $213,000 to $258,000 and leaves some $30,000 still to be raised by public subscription.

SIX OCCUPIED

Plans now call for construction of 36 dwellings for couples and eight for single senior citizens. Six units have already been completed and occupied, 16 are under construction by private contract and are expected to reach completion in January, two are being built by students of Fairey Technical School.

With the completions in January, the society will have spent some $159,000 on construction, financed by contributions from private citizens, the Kiwanis Club and federal and provincial governments.

An audited statement on finances presented to the meeting is available for study by anyone interested.

The society has been flooded with applications for the homes to be completed in January and now has 60 applications under consideration. The proposed single units are intended to accommodate surviving members of couples who have lived in the village.

Society officials hope arrangements can be made for Lieutenant-Governor Clarence Wallace to dedicate the village in January.

Train Traps Two Youths

MALVERN, Ia. (AP)—Two of four youths on a rabbit hunting trip were killed Tuesday when trapped on a trestle in the path of a passenger train. Their companions jumped and landed safely on the banks of a creek under the trestle.

Laborites Assail 'Ruthless' Policy

LONDON (AP)—Labor members Wednesday attacked what they called Britain's ruthless "shoot to kill" action in Kenya after the Churchill government announced that 2,822 African terrorists were killed and 770 wounded in 11 months.

Maurice Edelman charged in the House of Commons that the "sinister proportions" between killed and wounded—nearly four to one—"proved the ruthless manner in which the shoot-to-kill instruction is still being interpreted."

He demanded that Colonial Secretary Oliver Lyttelton modify his orders to prevent "abuses" and to "make sure that wounded men are not done to death."

Amusements

ON THE SCREEN

Atlas—"Niagara" at 1.02, 3.50, 6.38, 9.31 plus "GI Jane" at 2.40, 5.28, 8.16.

Capitol—"So This Is Love" at 1.20, 3.20, 5.20, 7.20, 9.20.

Dominion—"The Captain's Paradise" at 1.34, 3.31, 5.28, 7.25, 9.27.

Fox—"Young Bess" at 7.05, 9.20.

Gem—"Shane" at 7.45 p.m.

Oak Bay—"Kind Hearts and Coronets" at 7.11, 9.16.

Odeon—"The Golden Blade" at 1.03, 3.15, 5.28, 7.41, 9.54.

Plaza—"War Paint" plus "Mexican Manhunt."

Royal—"A Lion Is In the Streets" at 1.15, 3.19, 5.23, 7.27, 9.36.

ON STAGE

Totem—"Elizabeth Sleeps Out" at 8.30 p.m.

NEW ENTERTAINING
TV SHOW
RAY BOLGER
Famous Broadway Dancer & Comedian
Tonight at 9:30
KING-TV – Seattle
Brought to you by
SUPER KEM-TONE and KEM-GLO
Canada's most popular interior paints!

STARTS TODAY!
Two First Run Hits!
"WAR PAINT"
Starring
ROBERT STACK
JOAN TAYLOR
Filmed in Vivid Pathe Color!
ADDED THRILLS
"MEXICAN MANHUNT"
Starring
GEORGE BRENT
HILLARY BROOKE
PLAZA

COMING!
On Stage
"CHARLEY'S AUNT"
World's Funniest Family Stage Hit!
totem theatre

ON STAGE!
Second Laugh Week
"ELIZABETH SLEEPS OUT"
Nightly 8.30 p.m.
Matinee Saturday
Tickets from $1 at Theatre daily 11 a.m. to 5 p.m. and 7 p.m.
Totem Theatre
Res. Beacon 0411

Tillicum OUTDOOR THEATRE
Last Show of the Winter Season
Friday and Saturday
Gates Open 6.30 p.m.
Show Starts 7.00 p.m.
"VIRGINIA CITY" — Plus "NOOSE HANGS HIGH"

BE SURE TO
- VOTE YOUR
- SELECTION
- IN
- TODAY'S
- ELECTION

Advertisement inserted as a public service by your Victoria Junior Chamber of Commerce

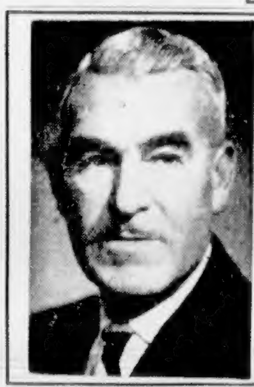
FOR RE-ELECTION
VOTE FOR
ALDERMAN
PINFOLD
William F.
Four years of sound, dependable experience on the City Council.
Has been chairman of all three major committees, Finance, Public Works, Parks.
Inserted by W. F. Pinfold

VOTERS PLEASE NOTE!
Voting at City Market is unsatisfactory and inconvenient. Don Smith advocates polling sub-stations, located in each residential area within reasonable distance of your homes. This can be arranged without additional expense to the taxpayers. For this and other sensible improvements long overdue — VOTE
DON SMITH
FOR MAYOR

NOW SHOWING
J. ARTHUR RANK Presents
ALEC GUINNESS
in
"KIND HEARTS AND CORONETS"
with
DENNIS PRICE, VALERIE HOBSON
Selected Short Subjects Including
"CROSSROADS OF ASIA"
Travelogue
Complete Program 6.45, 8.50
Feature Starts 7.11, 9.16
OAK BAY
Temple of Refined Entertainment and Education

HELD OVER — ENDS TODAY
2 Complete Showings at 6.50, 9.00
Feature at 7.05, 9.20
"YOUNG BESS"
Starring
JEAN SIMMONS
as Princess Elizabeth
CHARLES LAUGHTON
as Henry VIII
STEWART GRANGER
DEBORAH KERR
In Technicolor
Plus News and Cartoon
A Picture That Pleases
FOX
Where Sound Sounds Better!
PLENTY OF PARKING AREA
HILLSIDE AND QUADRA
Friday and Saturday Only
"It Happens Every Thursday"

6 DAYS LEFT TO ENTER
Victoria Jaycee's
CHRISTMAS LIGHT-UP CONTEST
Entries must be in by Dec. 15

GEM THEATRE
Tonight at 7.45
SEE
SHANE
AND YOU'LL SAY IT'S GREAT!
ALAN LADD · JEAN ARTHUR · VAN HEFLIN
– GEORGE STEVENS'
SHANE
Advance prices on this show only
Evening: Adults 75¢
Students 50¢
Children 35¢
Sat. Matinee at 1.30 p.m.—Prices: Adults 50¢, Students 40¢
Children 25¢
Sat. Evening: 2 complete shows at 7.00 and 9.00

A wonderful GIFT this Christmas: Tickets to Ice Cycles in special Gift Folder
No shopping worries
No duplications
Phone B 8041
Tues. to Sat.
Jan. 5 to 9 Incl.
Evenings 8.30
Sat. Mat. 2.30 p.m.
All Res'd. Seats Tax Incl. 1.50 - 2.00 - 2.50 - 3.00
Children Under 12 Yrs Sat. Mat. any seat $1.50
ICE CYCLES OF 1954
BRIGADOON
VICTORIA MEMORIAL ARENA
Mail orders: Send cheque or M.O. to Arena specifying price, no. of seats and choice of performance, enclose self-addressed stamped envelope for prompt return of tickets.
Support your Scottish organization. Purchase tickets from members for Tuesday's performance.

KNOTTY PINE
Phone Belmont 278 for Reservations
Squabs Stuffed with Wild Rice, Roast Duckling, Fried Chicken, Board Chicken and Steaks
Open from Noon until 10 p.m.
"The Best Place to Eat After All"
On the Island Highway
9 Miles from Victoria

NOW SHOWING
Capitol
TECHNICOLOR
THE STORY OF GRACE MOORE!
KATHRYN GRAYSON
So This is Love
Doors at 1.00 p.m.
Feature 1.20, 3.20, 5.20, 7.20, 9.20
PLUS
Cartoon—Capitol News

MEMORIAL ARENA SCHEDULE
THIS CHRISTMAS GIVE SKATING GIFT TICKETS

THURSDAY, DEC. 10	
Minor Hockey	7.00- 8.30
Cougars	8.30-10.30
Nacen	11.30- 1.30
V.F.S.C.	3.00- 5.00
Minor Hockey	5.00- 7.00
Public Skating	8.00-10.00
Commercial	10.00-11.30
FRIDAY, DEC. 11	
V.F.S.C.	7.00- 8.30
Commercial	8.30-10.00
Nacen	11.30- 1.30
Beginners	1.30- 2.30
Cougar Game	8.30
Automotive League	10.30-11.30

Victoria Choral Society presents
Haydn's Creation
with the
Victoria Symphony Orchestra
MARGARET DUNN, Soprano
EDWARD PALMASON, Tenor
STEN ENGLUND, Bass
Conductor—GRAHAM STEED
Royal Theatre, Dec. 11, 8.30 p.m.
Tickets $1.00, $1.50, $2.00
Seats Now at Eaton's

IT'S EASY TO LEARN TO DRIVE THE
"BRISTOL WAY"
ENROLL NOW!
DRIVING SCHOOL
G 6923 or B 3575
Expert Instruction Given by owner
DORA BRISTOL CROSS
of
VICTORIA SCHOOL OF DRIVING
Operating from Dickson Bros. Service Station
Cor. Humboldt and Douglas Streets
Instruction gladly given in your own motor vehicle
ATTRACTIVE GIFT CERTIFICATES AVAILABLE

HELD OVER!
VICTORIA'S CHOICE
THE TOP COMEDY OF ANY YEAR!
ADULT ENTERTAINMENT ONLY
ALEC GUINNESS
YVONNE de CARLO
CELIA JOHNSON
The Captain's Paradise
At 1.34 - 3.31 - 5.28 - 7.25 - 9.27
DOMINION

TODAY at 1.02, 3.50, 6.38, 9.31
A Raging Torrent of Emotion
"Niagara"
Technicolor
MARILYN MONROE · JOSEPH COTTEN · JEAN PETERS
ADDED FEATURE
At 2.40, 5.28, 8.16
BE HAPPY GO WHACKY!
G.I. JANE
35¢
ATLAS
A FAMOUS PLAYERS Theatre

THE GREATEST STORY TO COME OUT OF WORLD WAR II
Britain's three top stars ALEC GUINNESS · JACK HAWKINS ("The Cruel Sea") · ANTHONY STEEL ("Ivory Hunter") in the thrilling story of the siege of Malta

Presented by THE J. ARTHUR RANK ORGANIZATION
SPECIALLY ADDED:
"RUDOLPH THE RED-NOSED REINDEER"
LAST DAY!
"The Golden Blade"
Starts Tomorrow ODEON

STARTS TODAY!
Doors 1 p.m.
Feature 1.15 - 3.19 - 5.23 - 7.27 - 9.36
FIRST THE GLAD-HAND . . . THEN THE WHIP-HAND . . .
TO RULE OR RUIN FROM HIS GUTTER-THRONE
See James Cagney as Hank Martin Who Came Out of the Backwoods To Turn a City Into a Jungle!
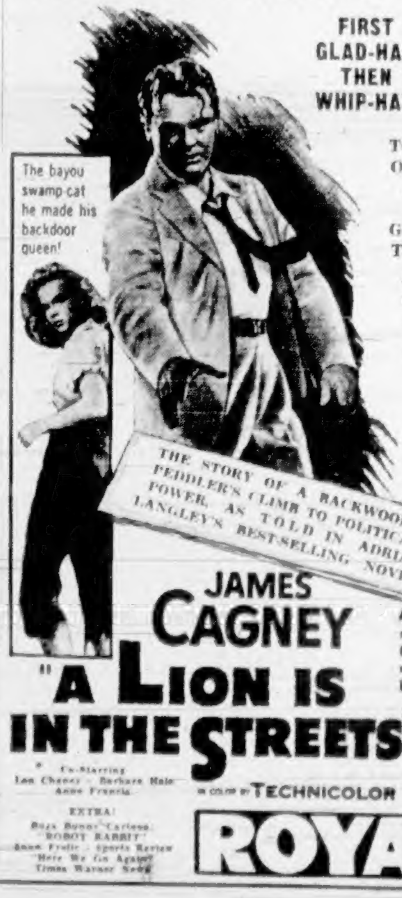

JAMES CAGNEY
A roaring role of fury from the roaring best-seller!
"A LION IS IN THE STREETS"
Co-Starring
Lon Chaney · Barbara Hale · Anne Francis
In COLOR by TECHNICOLOR
SPECIAL GREY CUP FINALS
EXTRA!
Bugs Bunny Cartoon: "ROBOT RABBIT"
Snow Frolic · Sports Review
"Here We Go Again"
Times Warner News
ROYAL

Strike Threatened By Railway Workers

MONTREAL (CP)—The 6,500 members of the Brotherhood of Locomotive Firemen and Enginemen (Ind.) employed by the Canadian Pacific and Canadian National railways have voted 95 per cent in favor of taking strike action to settle a jurisdictional dispute.

In making the announcement yesterday, W. E. Gamble, the union's international vice-president, said the door will be left open for further negotiations before a strike can be set.

The Esquimalt and Nanaimo and Canadian National Railways on Vancouver Island would be affected by any strike action.

About seven crews, 14 men, would be affected on the CNR lines here and a larger number of crews on the E. and N.

NO HOLIDAY STRIKE

He gave assurance there will be no strike during the coming holiday period because "we have no quarrel with the public and it is not our desire to spoil their Christmas."

The strike vote, taken on a question of union representation had been in progress for several weeks.

Should a walkout materialize, it would be the second major tie-up on Canadian railways within four years. A previous strike idled the railway for nine days.

The dispute centres around the brotherhood's claim that it should have the right to represent firemen after they have become engineers. The Brotherhood of Locomotive Engineers (Ind.) now represents the firemen when they become engineers and also represents engineers who revert temporarily to firemen.

Your Candidate for ALDERMAN

FRED BLAKENEY

Offers Benefit of 25 Years' Experience in Business

Inserted by Fred Blakeney for Alderman Campaign Committee

Accountants Get Certificates

V. J. Christison (left) of Angus Marine Sales, and Aubrey Jenkins (right) of a local firm of chartered accountants were presented last night with Registered Industrial and Cost Accountant certificates for having successfully completed RIA examinations. Provincial president of the accountants' association, W. Hards, is pictured as he officiated at presentation ceremonies in the Pacific Club last night. K. Genn gave a talk on "Statement Analysis for Profit," and B. Crookes conducted a discussion period on accounting problems.

Boxing Toughest For Ex-Victorian

LONDON (CP) Capt. Rex Carey of the Buffs, back in England after 11 years in the Canadian and British armies, still figures he had the "toughest fight of my life" as a civilian.

Carey, formerly of Victoria and once middleweight boxing champion of Canada, has served as a soldier in Sicily, Italy, Ethiopia, Tripoli and Egypt. He holds the Military Cross for action in Sicily, has been a prisoner of war and only recently was leading patrols against Mau Mau gangs in Kenya.

BOXING TOUGHEST

But still, he says, his toughest fight was as a boxer.

"I was fighting a big American sailor in the States," he recalled. "He had a large picture of an oomph girl tattooed on his chest and every time he moved she seemed to wink at me.

"At the end my Negro second said: 'Boy, why did you fight so bad?' And I told him, 'I couldn't keep my eyes off that darned girl'."

Carey, now on leave near Dover sizing up the possibilities of civvy street, went to Canada with his parents in 1919 and grew up in Victoria. He won the British Columbia title three years in a row. In December, 1937, he became Canadian middleweight champion, defeating Paul Dyzandra of Winnipeg in the finals at Vancouver. Later he turned professional.

JOINED SCOTTISH

He joined the Canadian Scottish at Victoria in 1939 and went overseas with the Princess Patricia's Canadian Light Infantry in February, 1940, rising from lance corporal to commissioned rank.

After the war, part of which he spent as a prisoner in Italy, Carey transferred to the British army, forfeiting his Canadian passport.

In Addis Ababa, he twice met and talked with Emperor Haile Selassie. In Kenya, the incident he recalls most vividly occurred when a rhinoceros charged while some British officers were taking tea.

The rhino caught one officer and hooked him with his horn. Miraculously, the officer was uninjured. The "spike" went through his packsack.

TOUGH WEASEL

The western badger, a large member of the weasel species, is a powerful and speedy digger.

Bright Prospects Seen for Oak Bay

Results of past policies and hopes for future developments were summed up on an optimistic note last night by committee heads of Oak Bay council in their annual report to some 100 ratepayers in the Municipal Hall.

Reeve Archie Gibbs, bowing out to reeve-elect Fred Norris after four years in office took a rosy look at prospects for future municipal development and taxation, a hard look at amalgamation feelers, and a critical look at Oak Bay school costs and the current school building referendum, before reviewing municipal accomplishments during his term of office.

Fred Hawes, elected by acclamation to one of three council vacancies, said sufficient interest should be created in Oak Bay council matters so that there will be elections.

Reeve Gibbs said he believed Oak Bay will enjoy the most stable property tax in B.C. and possibly achieve the lowest relative property tax in the province when it has expanded to its limits, "probably within 10 or 15 years."

Having financed roads, curbs and sidewalks by local improvement, he said, the works department will then be able to concentrate on maintenance "which should entail relatively lower expenditures."

"This does not mean that taxes may not be lower in the interim; any marked lowering of property taxes in the immediate future is largely contingent on production costs, presently carrying a high inflationary factor," he stated.

FIGURES CITED

The reeve cited figures which he said showed Oak Bay's house is in better shape than its neighbors in the Victoria metropolitan area.

"... the proponents of metropolitan schemes have not analyzed the municipal operating costs," he said. "If they had they would not advance the generalization that such schemes would be more economical for Oak Bay taxpayers."

Later, during a question period, Mr Hawes was asked if he as a member of the Victoria Chamber of Commerce now studying the metropolitan issue, would favor amalgamation.

"It's got to be a good deal before I'll put my weight behind amalgamation," replied Mr. Hawes.

SCHOOL COSTS

Turning to the issue of school costs, Reeve Gibbs claimed the present method of apportionment puts an excessive share of the cost in the local school district on Victoria and Oak Bay taxpayers.

He noted that legislation intended to relieve municipalities of school operating costs must await the next session of the legislature, but added that assessment equalization legislation for school purposes is already in effect.

CONTENTIOUS LAW

"It is a contentious piece of legislation for the reason that it now introduces for municipal assessment machinery and fixtures including landlord and tenant fixtures," he stated.

"I am severely critical of the assessment of machinery in organized areas for the reason that the incidence of the tax based on any form of personal property cannot be anything but discriminatory," said Reeve Gibbs. "It is a well-known fact that some of the most lucrative businesses use little if any machinery; then, some of the largest users of machinery are those in the logging industry—yet much of that machinery will be exempt because it is rolling stock."

"Unless the new formula promised for the spring session overcomes the difficulties . . . I see little hope for adjustment of the unfair burden of school costs which Oak Bay has been carrying, unless Oak Bay is reconstituted a separate school district," he said.

Reeve Gibbs advised ratepayers to vote against the current school building referendum, stating, "You are asked to give your consent while you are in ignorance of your liability — without the board informing you of your liability, and without being granted another vote to signify whether or not you agree with the amount to be charged to you."

"You would not permit your municipal council to submit a money by-law to you in this way," said Reeve Gibbs. "In fact, we would not think of doing so, and, futhermore, the deputy minister of municipalities would not allow us to do so."

After stating his belief that the referendum does not conform with the law, he said he would favor a vote on a proper school building money by-law in January.

Among recent major projects of the council cited by the reeve were: Elimination of flood conditions; reorganization of street lighting system; development of the subdivision of the Carnarvon Park area and approval of the final subdivision of the Hudson's Bay property on Lansdowne slope; and passage of the water by-law anticipating connection with the Greater Victoria Water Board direct main at Lansdowne and Richmond.

Councillor J. V. Johnson, chairman of the works committee, reported that some 350 acres of undeveloped land belonging to Hudson's Bay Company north of Lansdowne Road, is now being graduatly opened for sale.

Councillor Johnson said 200 lots have been sold on the old Willows fair grounds site with the last section covering 32 lots to be surveyed this winter. In the new subdivision, he added, [illegible] in the rear of lots.

"Careful study has been made of the cost of entire underground wiring, but to date has proved too costly to adopt generally," he stated.

APARTMENTS NEEDED

Councillor S. P. Birley, acting chairman of the town planning commission, stated there is real need for more apartments in Oak Bay.

Speaking as chairman of the parks committee, Councillor Birley said it is intended to develop Carnarvon Park into another Windsor Park. He said the new council should consider enlarging the Windsor Park pavilion.

Councillor F. E. Norris, chairman of the finance committee, declared it is not council's intention that the general assessment level be raised through reassessment.

Councillor Norris said next year will not be easy for Oak Bay. The new council must negotiate a new contract with employees; it is doubtful if the school board can hold the line on ordinary expenses; there may may be a further increase in the cost of water; the reverted tax land fund has been nearly depleted; the proposed 10 per cent reduction in car licenses will result in a 10 per cent reduction in the municipal share of the tax.

Reports were also presented by retiring Trustee Jack de Bourcier, Councillor George Gregory, on behalf of the fire committee, Councillor Jim Maitby, for the social welfare and transportation committees, Councillor George Murdoch, for the lands committee, and Police Commissioner R. B. Longridge.

FOR EFFECTIVE RELIEF

PINEX COUGH SYRUP

Pleasant tasting Pinex gives prolonged relief—or your money back. Get ready-to-take Pinex Prepared or money-saving Pinex Concentrate—mixed easily with honey or sugar syrup. Get fast acting PINEX today.

NEW!

PINEX RUB

A new product with a favorite name... Pinex Medicated Vaporizing Rub eases congestion of chest colds, soothes muscular aches and pains. Buy Pinex Rub at any drug counter.

Re-Elect Mayor Harrison

For Transportation Phone

B 8822 • E 0054 • E 1169

—Inserted by the Mayor Harrison Campaign Committee.

BARBER & HOLDCROFT'S

Gift Specials

Large Assortment of Attractive Figurines and Ornaments for Your Christmas Decorating

Fancy English Bone China CUPS AND SAUCERS

Dainty patterns combining delicate coloring with exquisite white bone china. A large variety, particularly suitable for Christmas gifts.

From 89c

CRYSTAL CREAM AND SUGAR SETS

Good-looking sets in imported crystal . . . smart patterns. For your own use or as a lovely Christmas gift.

$2.95 and $3.95 Set

52-Pce. DINNER SET

finest semi-porcelain service for 6. Gold edge, pink border with rose spray decoration. 6 each of dinner plates, bread and butter plates, cups and saucers, soups, fruits, 1 platter, 1 vegetable dish, cream and sugar. SPECIAL $18.95

BREAKFAST SETS

20-piece sets, consisting of 4 each of breakfast plates, bread and butter plates, cups and saucers and oatmeals . . . many patterns to choose from $3.98 Up

BERRY AND DESSERT SETS

Choose from a large variety of useful and attractive glass berry and dessert sets. 89c

TEAPOTS

Wide range of teapots in Brown Betty and fancy types with many pretty patterns. 79c to $2.95

CHILDREN'S SECTION:

Where the youngsters can select gifts for parents and friends from a wide assortment of inexpensive articles.

ALL-RUBBER BABY DOLLS

Size to make real baby mother . . . new stock just arrived. Boys and girls, at . . . $7.49 each

SPEAR'S ENGLISH GAMES

. . . and Kindergarten scrapbooks, Pixie Ponds, Little Folks' Post Office, Bright Boys' Shooting Gallery, Stencil Outfits, Compendium of games and others.

BUILDING BLOCKS

Old-style imported building blocks the best ever. From 29c to $1.49

Also Wooden ABC blocks and colored plastic blocks.

BOOKS FOR CHILDREN AND JUVENILES

Cut-out picture and painting books, from . . . 20c

Books of tricks, riddles and puzzles at . . . 35c

Big Treasure Books at . . . $1.39

AND MANY MORE!

DINKY TOYS

A large range of these high quality English miniature cars, trucks, cranes, etc. Also complete range of Meccano sets and accessory outfits.

ROLLER SKATES

Beginners' sizes . . . $1.69 Pair

Best quality Sunshine Waterloo skates, fully extendable. $5.95 Pair

WAGONS

Children's wagons in all metal. 26" at . . . $2.89

28" at . . . $7.95

Also high quality WERLICH wooden wagons . . . $7.95 to $14.50

FRICTION TOYS

Plenty of action in these toys. Priced from . . . 25c up

Also all sorts of small toys for stocking fillers.

BLACKBOARDS

Wall type, best writing surface. 16x24 in. at . . . $1.79

24x34 in. at . . . $2.79

Boxes of white or colored chalk at . . . 10c

Erasers . . . 39c

TOY STOVES

89c to $2.95

Complete with Utensils.

Toy Teasets and Dinner sets, 49c to . . . $2.89

Pianos, from 8 keys to 13 keys, $1.89 to . . . $3.98

Xylophones, 2 sizes, 89c, $1.19 and . . . $1.59

IMPORTED SWIVELLING CRANES

Mechanical. Work in four positions. $2.98 and $5.49

Limited stock of these interesting toys.

Tick Tack Twin Car Mechanical Toy, $1.29

TOPICAL GAMES

Flying the Beam, Aerial Transport Game . . . $2.49

Calling all Cars, Police Game . . . $1.89

Pirate and Traveller, world-wide travel game . . . $1.79

BARBER & HOLDCROFT LTD.

1623 DOUGLAS Phone G 6511

Barbara Brents BUYS AND WHYS

A WEEKLY INFORMATION SERVICE

MONTREAL, December 10th—Your baby will thrive on loving care and food made specially for him. And what's more "specially for baby" than the delicious, nutritious variety of HEINZ BABY FOODS? He'll love them. And that's a fondness you can encourage, mother, because Heinz Baby Foods are so good for baby. All of them—from the nourishing variety of Heinz Pre-Cooked Cereals to the tempting Heinz Junior Foods—are pre-cooked in Heinz spotless kitchens, so all you have to do is take them from the tin, warm them up and serve. They're wholesome, appetizing and good. No wonder Heinz foods for babies are the best-selling baby foods in Canada!

Oh Bliss—Oh Joy! Now we can say "How will you have your coffee, dear?" . . . and give it to each member of the family—just as *wanted*! New INSTANT CHASE & SANBORN COFFEE, can be served, *strong, medium, or mild*—to the taste of every member of the family. No wonder we've a smiling breakfast—with all the fuss and bother of making coffee the old-fashioned way, done away with, forever, because of the "custom-made" coffee we can serve with Instant Chase & Sanborn. *Whatever* the strength asked for—you serve wonderful, rich-flavored coffee — *100% real coffee*—perfected by these master coffee-makers!

If Hubby's Whiskers are as thick as needles on a Christmas tree—give him a REMINGTON for Christmas! Then you won't get scratched with a sandpaper chin when he thanks you for it! Yes, take it from me . . . the Remington 60 DeLuxe Electric Shaver will leave his face smooth as a baby's. Every whisker disappears in 60 seconds flat! Thanks to the exclusive contour shape, those six extra-long shaving heads get at those face angles with one clean sweep—no cuts—no nicks—and no mess to clean up after shaving. So make his Christmas this year one hell enjoy every morning for years. Give him a Remington 60 DeLuxe!

I Know You'll Like This Quick-To-Prepare, delicious recipe for busy December days. The "magic" ingredient is HEINZ OVEN-BAKED BEANS . . . golden-brown and spicy-good.

Baked Beans and Pork Chop Casserole

Heat oven to 350 deg. F. Combine 1 20-ounce can Heinz Oven-Baked Beans in Tomato Sauce or with Pork and Tomato Sauce, ½ cup chopped onion, ½ teaspoon salt, and 1 tablespoons Heinz Tomato Ketchup. Pour into 1 quart casserole. Brown 3 medium size pork chops in skillet. Place on top of beans. Bake, uncovered, in moderate oven (350 deg. F.) 1 to 1¼ hours or until meat is tender. Makes 3 servings.

In All The Tumult of Extra Christmas Cooking, you'll appreciate the advantages of BLUE BONNET DE LUXE MARGARINE more than ever. Saves fussing with a measuring cup . . . as the handy chart on the package shows you just where to cut for recipes. Saves slicing, scooping, or re-wrapping . . . because each golden-yellow quarter pound is individually wrapped. Unused quarters stay factory-sealed in pure aluminum, keep fresh and sunny-sweet, free from ice-box odors. Enjoy De Luxe quality and this extra convenience in the margarine you buy. Always—but *always*—ask for Blue Bonnet De Luxe Margarine and know its quality, economy and convenience.

ANOTHER HUMBER PROVEN VALUE

Westinghouse Washer only $159.00

From WAREHOUSE to YOURHOUSE

GIVE HER A WESTINGHOUSE WASHER For Christmas

Proved in thousands of Canadian homes—a Westinghouse Washer for Her this Christmas is a gift that keeps giving all year round. Come in now and let us tell you about all the Westinghouse features.

Including automatic pump to empty your washer or used for rinsing.

$159.00

EASY TERMS

HUMBER'S

ANOTHER HUMBER PROVEN VALUE!

FROM WAREHOUSE—TO YOUR HOUSE

ENTERPRISE OIL RANGE WITH Cyclos OIL BURNER

The famous Cyclos Oil Burner for maximum cooking and heating efficiency . . . the beautiful Enterprise Oil Range with all the de luxe features for your kitchen! PLUS: $60 ALLOWANCE ON YOUR OLD RANGE!

RANGE PRICE . . . $299.00

LESS YOUR OLD RANGE . . . 60.00

YOU PAY ONLY $239.00

ROAST YOUR CHRISTMAS TURKEY IN YOUR NEW ENTERPRISE RANGE!

HUMBER'S

APPLIANCE WAREHOUSE

MARLIN KEEL

BEN BOLT

BLONDIE

JUDGE PARKER

MARY WORTH

JULIET JONES

LIL ABNER

SHANE

POGO

LOUIE

RIP KIRBY

MOPSY

ARCHIE

TOONERVILLE FOLKS

REX MORGAN

MUTT & JEFF

VIRGIL

Uncle Wiggily Story - -

By Howard Garis

UNCLE WIGGILY GOES SKATING

It was the day after Thanksgiving in Uncle Wiggily's hollow stump bungalow. The rabbit gentleman had company for Thanksgiving. They were Mr. Bow Wow, the dog gentleman, and Pat Butter, the goat gentleman, who kept a grocery store.

Before the dinner Uncle Wiggily had let his two visitors look at some snapshots he had taken of the fox and wolf chasing him. Mr. Bow Wow and Mr. Butter, after looking at the photographs, said after this they would always believe any stories that Uncle Wiggily told them about being chased by bad chaps.

"Well, now that's settled, I must try to find a new adventure," said Uncle Wiggily to Nurse Jane, as he sat in the bungalow and looked out of the window. It was a cold day after Thanksgiving. Ice had frozen on mud puddles and also on Frog Pond where Uncle Wiggily's amusement raft was tied up for the winter.

"I hope," said Nurse Jane Fuzzy-Wuzzy, that you are not going out again to be chased by the fox and wolf just so you can take their pictures to show your friends."

"No, I am not going out for that sort of adventure," promised the rabbit gentleman. "I thought I might hop over to Frog Pond and make sure my raft is all right," went on Mr. Longears. "Bosun, my old sea dog pilot, is on vacation."

"Well, I think that hopping over to Frog Pond will be all right," agreed the muskrat lady housekeeper. "You said the fox and wolf were so surprised at having their pictures taken, that they will not try to get you for a long time, didn't you?"

"That's what I hope," answered Mr. Longears. "Ha! Ha! Ha! Those bad chaps were much surprised when I snapshot them with my camera, so I think they will keep away from me."

Uncle Wiggily was putting on his fur coat, and getting ready to hop through the woods to Frog Pond, when the door of the sitting room opened and in hopped Buster, the Rabbit Scout. He carried a pair of skates.

"Daddy," said Buster politely, "my skates are so dull I can't have any fun on them. Do you think, please, that you could sharpen my skates so I can go faster? I am hopping over to the pond near Hollow Tree School. There is to be a skating race, but I will have no chance to win unless my skates are sharpened."

"Yes, Buster, I can sharpen your skates for you," promised the daddy uncle rabbit. "But it will take a little time. Do you want to wait here?"

"No, daddy," Buster replied. "I'll go outside and play with Jackie and Peetie Bow Wow while you sharpen my skates."

"Come back in about half an hour," said Mr. Longears as he took the skates with him down cellar where he had a work bench and tools. Using a file Uncle Wiggily made Buster's dull skates very sharp so they would cut into the ice and the Rabbit Scout would not skid and fall down when he made a sharp turn.

With the sharpened skates, Uncle Wiggily hopped up to the living room to wait for Buster to come back. But the Rabbit Scout did not come back in half an hour, nor even in an hour.

"This is strange," said Mr. Longears to himself. "I thought Buster was very anxious to go skating. Maybe he has forgotten. He said he was going to the pond near Hollow Tree School to take part in a race. There is no school today as the Thanksgiving recess is still on. I will take Buster's skates to him at the school pond. I will go to Frog Pond some other time."

Putting on his warm fur coat, the rabbit gentleman, with Buster's skates slung over his shoulder by the straps, started to hop to the pond near Hollow Tree School. But when he reached there, he did not see Buster, nor any of the animal boys or girls.

"This is mysterious," said the rabbit gentleman to himself. "Well, they must have gone some place else. And, as long as I am here, and as Buster's skates will fit me, I'll go skating and try them. I want to find out if they are sharp enough." Mr. Longears put on Buster's skates, and walked out on the frozen pond. Something happened. I can tell you about it tomorrow. That is if the rubber ball doesn't stick on the ceiling when the roller skates bounce it up over the face of the clock.

Colonist Want Ads for Results
Phone E 4111 8 A.M. to 8 P.M.

COLONIST CLASSIFIED WANT ADS

Phone Empire 4111 for
Colonist Classified

Daily Colonist

CLASSIFIED RATES

15c per line per day; 41c per line for three days; 75c per line for six days; $1.38 per line for one month (26 days). Above rates apply to consecutive insertions only. Sunday single insertions 17c per line. Contract rates on application. Minimum advertising two lines.

Birth Notices $1.00 per insertion.

Deaths, Funeral Notices not exceeding [illegible] subsequent insertions. Each additional line 15c daily.

Marriages, In Memoriam Notices, Cards of Thanks not exceeding 12 lines, $1.50 per insertion. Each additional line 15c daily.

TERMS OF PUBLICATION

The Victoria Press Ltd. shall not be liable for non-insertion of any advertisement beyond the amount paid for such advertisement.

All claims of error in publication shall be made within 12 hours thereafter and if not so made shall not be considered. No claim will be allowed for more than one incorrect insertion nor for errors not affecting the value of the advertisement.

In the event of an error occuring the liability of The Daily Colonist shall not exceed the charge for the space actually occupied by the item in question.

Representatives: United States, Conklin & Woodward Inc.

Replies to private box numbers may only be obtained from the downtown office of Victoria Press Ltd. at 1215 Broad Street.

Complete Radio Programs for Thursday

Information on radio programs is supplied by the individual stations. The Colonist prints programs, corrections and changes as supplied and does not assume responsibility for inaccurate listings.

Time	CJVI—900 kc.	CKDA—1340 kc.	CBU—690 kc.	KIRO—710 kc.	KOMO—1000 kc.	KVI—570 kc.	KING—1090 kc.	KVOS—790 kc.	CJOR—600 kc.	CKWX—980 kc.
8.00	News, Mark Report	News and Sports	News, Bill Good	Swap and Shop	News	Cecil Brown	News, Breakfast Club	Breakfast Club	News	News, Markets
8.15	Breakfast w' Walter	Dave Hill Show	Breakfast Club	David Valle	Bob Nichols	News	Breakfast Club	Breakfast Club	Time and Tunes	Bob's Inn
8.30	News, Breakfast	Dave Hill Show	Breakfast Club	Make Up Your Mind	Bob Nichols	Haven Rest	Breakfast Club	Breakfast Club	Billy Browne	News, Bob's Inn
8.45	with Walter	Roving Reporter	Laura Limited	Rosemary	Bob Nichols	Haven Rest	Breakfast Club	Breakfast Club	Billy Browne	Bob's Inn
9.00	News, Fifty a Day	Guy Lombardo	B B C News	Wendy Warren	News	Breakfast Gang	Cummings Calling	KVOS News	Billy Browne	News, Casino
9.15	Helen Trent	[illegible]	Aunt Lucy	[illegible]	Katherine Wise	[illegible]	Chet Huntley	Chet Huntley	[illegible]	[illegible]
9.30	[illegible]	Housewife Holiday	Morning Concert	Helen Trent	Ruth and Dick	[illegible]	Double or Nothing	Double or Nothing	Percy Faith	Casino
9.45	Club Diary	Housewife Holiday	Morning Concert	News	Ruth and Dick	Morning Melodies	Double or Nothing	Double or Nothing	Percy Faith	Casino
10.00	News, Six-for-One	News: Lucky Lady	Morning Visit	Road of Life	Melody Room	Glenn Hardy	Merry-Go-Round	Turn to a Friend	Bob Hope	News, Casino
10.15	Six for One	Lucky Lady	The Happy Gang	Ma Perkins	Second Chance	Tello-Test	Jack Berch	Turn to a Friend	Music U & I	Casino
10.30	Bing Sings	Lucky Lady	The Happy Gang	Dr. Malone	Strike it Rich	School Broadcast	True Story	School Broadcast	Music U & I	Today's Hits
10.45	Let's Go to Eaton's	Lucky Lady	Jimmy Shields Show	Guiding Light	Strike it Rich	School Broadcast	True Story	School Broadcast	Music U & I	On My Mind
11.00	News, Christmas	News: Fiesta	Kate Aitken	Second Mrs. Burton	Bob Hope	Ladies Fair	Whispering Streets	Social Letter	News, Man in House	News, Wallace
11.15	Calendar	Fiesta	Kindergarten of Air	Perry Mason	Pauline Frederick	Ladies Fair	When a Girl Marries	When a Girl Marries	Man in the House	Ye Widder Brown
11.30	Tippy's Matinee	Fiesta	Man and his Music	Nora Drake	Phrase that Pays	Queen for a Day	Modern Romances	Modern Romances	Snowtime	Perry Mason
11.45	Tippy's Matinee	Lucky Listening	Man and his Music	Brighter Day	Jane Pickens, News	Queen for a Day	Elizabeth Leonard	Ted Malone	Snowtime	Guiding Light
12.00	News: Weather	News	Man and His Music	News	Life can be Beautiful	News	News, Stan Boreson	KVOS News	News, Melodies	News
12.15	Mid-day Matinee	Hit Parade	News	Cecil Solly	News	Cedric Foster	Stan Boreson	KVOS News	Kiddies Karnival	Rhythm Pals
12.30	News, Sports	News, Sports	Farm Broadcast	CBS Houseparty	Pepper Young	Harmony Hoedown	Sam Hayes	Hal Reeves	Kiddies Karnival	News, Music
12.45	Matinee	Your Hit Parade	Farm Broadcast	CBS Houseparty	Right to Happiness	Harmony Hoedown	Open House	Farm Show	News, World Today	Fifty a Day
1.00	Startime	News: Worth Knowi'g	Concert Hour	Hilltop House	Backstage Wife	Baukhage Comment'y	News, Open House	Sam Hayes	Famous Voices	News, Toni
1.15	Startime	Ed Farey Show	Concert Hour	Arthur Godfrey	Stella Dallas	Behind the Story	Open House	Mary M. McBride	Who's that Singing	Ma Perkins
1.30	Double or Nothing	Ed Farey Show	Concert Hour	Arthur Godfrey	Young Widder Brown	UN Today	Open House	Mary M. McBride	Double or Nothing	Road of Life
1.45	Double or Nothing	Ed Farey Show	Concert Hour	Arthur Godfrey	Woman in My House	Music	Open House	Matinee Music	Double or Nothing	Dr. Malone
2.00	News: Six-for-One	News: Town Crier	School Broadcast	Arthur Godfrey	Just Plain Bill	News	News, Open House	Beth Holland	Take It Easy	Red, White & Blue
2.15	Six for One	Ed Farey Show	School Broadcast	Arthur Godfrey	Front Page Farrell	Music on Records	Open House	Matinee	Take It Easy	Red, White & Blue
2.30	Three Suns	Ed Farey Show	Trans-Can Matinee	Arthur Godfrey	Lorenzo Jones	Spotlight Parade	Open House	Matinee	Take It Easy	Helen Trent
2.45	Widder Brown	Ed Farey Show	Trans-Can Matinee	Curt Massey	It Pays to Be Married	Spotlight Parade	Open House	Matinee	Take It Easy	Our Gal Sunday
3.00	News, Quiz	News: Shop & Swap	Trans-Can Matinee	Wizard of Odds	Welcome Traveler	Hughesreel	News, Open House	Matinee	Take It Easy	News, Going Places
3.15	Casino	Shop and Swap	Brave Voyage	Ruth Ashton	Welcome Traveler	Tello-Test	Open House	Music Hall	Take It Easy	Hour of Stars
3.30	Casino	Lucky Listening	Footlight Favorites	Housewives Pro-	Dr. Paul	Jack Kirkwood	Open House	Matinee Music	Through the Years	Casino
3.45	Casino	Lucky Listening	Hit Parade	tective League	Music for Listening	JackKirkwood	Open House	Matinee Music	Through the Years	Casino
4.00	Casino	News: Three Suns	Hit Parade	Ralph Storey	News	Fulton Lewis	News, Open House	Paul Harvey	News, Theme	News, Casino
4.15	Casino	Kiddies Carnival	As Tunes Go By	Music	Road of Life	Frank Hemingway	Open House	Matinee	Theme for Teens	Casino
4.30	Hour of Stars	Kiddie Kapers	Hudson Bay Express	Housewives Inc.	Commuters Special	Curt Massey	Open House	Matinee	Theme for Teens	Afternoon Variety
4.45	Hour of Stars	Kiddie Kapers	Talking to Teens	Housewives Inc.	Commuters Special	Sam Hayes	Open House	Matinee	Theme for Teens	Startime
5.00	Hour of Stars	News, Jimmie Allen	Lyrical Lady	Edward R. Murrow	Commuters' Special	Sgt. Preston	News, Jamboree	Matinee	Easy Listening	Songs of B-Bar-B
5.15	Hour of Stars	Musical Roundup	News, Weather	News	News	Sgt. Preston	Traffic Jamboree	Matinee	Easy Listening	Songs of B-Bar-B
5.30	Carle Calling	Musical Roundup	Father Knows Best	Clifford and Clark	Commuters Special	Sky King	Traffic Jamboree	Starr of Space	Easy Listening	Superman
5.45	News cast	Musical Roundup	Father Knows Best	Frank Goss	Elmer Peterson	Sky King	Traffic Jamboree	Starr of Space	Easy Listening	Songs of Times
6.00	Movietown Theatre	News, Sports	John and Judy	Comedy Theatre	Spotlight Review	Gabriel Heatter	N.W. Reporter	KVOS News	Easy Listening	News, Talks
6.15	Movietown Theatre	Musical Scrapbook	John and Judy	Comedy Theatre	Alec Dreier	Bennie Lee	Bill Stern	KVOS News	Easy Listening	Make Believe
6.30	Guy Lombardo	News, Scrapbook	Wayne and Shuster	Time for Love	Eddie Cantor Show	Virgil Pinkley	John Vandercook	Mike Malloy	Easy Listening	Ballroom
6.45	Guy Lombardo	Musical Scrapbook	Wayne and Shuster	Time for Love	Eddie Cantor Show	Sam Hayes	Chet Huntley	Bill Stern	Easy Listening	M. B. Ballroom
7.00	Fun Parade	News, Cash Clues	News	American Way	Fibber McGee	Hour of Charm	Starr of Space	Austin Kiplinger	I. W. A. Greenguild	News, Sports
7.15	Fun Parade	Cash Clues	News Roundup	American Way	Can You Top This	Hour of Charm	Starr of Space	Sports Snapshots	Lorne Greene	Hour of Stars
7.30	Suspense	Wild Bill Hickok	Eventide	Choraliers	Truth or	Rod and Gun	Top Twenty	Top Twenty	Suspense	Hour of Stars
7.45	Suspense	Wild Bill Hickok	Eventide	Choraliers	Consequences	Rod and Gun	Top Twenty	Top Twenty	Suspense	Hour of Stars
8.00	News, Weather	News, Election	Citizens' Forum	Meet Millie	One Man's Family	Nightmare	Top Twenty	Top Twenty	News, Around Home	News
8.15	Election, Auction	Election	Citizens' Forum	Meet Millie	News	Nightmare	Top Twenty	Top Twenty	Doctors' Viewpoint	Cecil Solly
8.30	Election, Auction	Denny Vaughn	Citizens' Forum	Lowell Thomas	Roy Rogers	Under Arrest	Top Twenty	Top Twenty	Cross Section	Program Preview
8.45	Election, Auction	Election	People, Places, Books	Family Skeleton	Roy Rogers	Under Arrest	Top Twenty	Top Twenty	Cross Section	Denny Vaughn
9.00	Election, Auction	News, Election	Concert Orchestra	Beulah	Father Knows Best	Glenn Hardy	George Jessel	Top Twenty	News, City Mike	Mans the Heather
9.15	Election, Auction	Election	Concert Orchestra	Bill Ballance	Father Knows Best	Newsreel	George Jessel	Top Twenty	Vic Waters Show	Mans the Heather
9.30	Election, Auction	Election	Winnipeg Drama	United Jewish Appeal	Big Story	The Gathering Storm	Horatio Hornblower	Top Twenty	Vic Waters Show	Information Please
9.45	Election, Auction	Election	Winnipeg Drama	United Jewish Appeal	Big Story	Sports Preview	Horatio Hornblower	Reading for Fun	Vic Waters Show	Information Please
10.00	Election, Auction	News, Sanctum	News	World Final	Richfield Reporter	Fulton Lewis, Jr.	Edwin C. Hill, News	Edwin C. Hill	News	News
10.15	Election, Auction	Spinner Sanctum	Midweek Review	Swap and Shop	Local News	Frank Edwards	Club 1090	Nightwatchman	Monty's Music	Music for Dreaming
10.30	Election, Auction	Spinner Sanctum	Nocturne	Swap and Shop	Time to Dream	Chuckwagon Jamb.	Club 1090	Nightwatchman	Monty's Music	Close of Day
10.45	Election, Auction	Sanctum Sports	Nocturne	KIRO Paging	Time to Dream	Chuckwagon Jamb.	Club 1090	Nightwatchman	Who Beat Who	Chapel Chimes
11.00	Election, Auction	News, Sanctum	UN Today	KIRO Paging	News	Chuckwagon Jamb.	Club 1090	Nightwatchman	Dance Time	News, Bill Ward's
11.15	Election, Auction	Spinner Sanctum	Midnight Concert	KIRO Paging	Bob and Ray	Chuckwagon Jamb.	Club 1090	Nightwatchman	Dance Time	Doghouse
11.30	Election, Auction	Spinner Sanctum	Midnight Concert	KIRO Paging	Bob and Ray	Chuckwagon Jamb.	Club 1090	Nightwatchman	Dance Time	Doghouse
11.45	Election, Auction	Spinner Sanctum	News	KIRO Paging	Bob and Ray	Chuckwagon Jamb.	Club 1090	Nightwatchman	Dance Time	Doghouse

1 BIRTHS

COTTER—Born to Mr. and Mrs. Julius Cotter (nee Isolda Kovacs), 446 Moss Street, Victoria, B.C., on December 7, 1953, at St. Joseph's Hospital, a daughter, Kathleen Victoria, 7 lbs. 8 ozs.

GRAHAM — Born to Mr. and Mrs. Earl Graham (nee Doreen Green), 833 Island Highway, at the Royal Jubilee Hospital on December 8, 1953, a son, 6 lbs. 8 ozs.

NICOL—Born to Cpl. and Mrs. Richard Nicol (nee Jean Hissett), 1815 Cameron Street, Victoria, B.C., on December 7, 1953, at St. Joseph's Hospital, a daughter, Lorraine, 8 lbs. 2 ozs.

SNEDDON—Born to Mr. and Mrs. Robert Sneddon, 1261 Johnson Street, Victoria, B.C., on December 7, 1953, at St. Joseph's Hospital, a daughter, 8 lbs. 4 ozs.

4 DEATHS

BRYCE—On December 9, 1953, at the residence in Central Saanich, Mrs. Evelyn M. J. Bryce, age 62 years, passed peacefully away. She leaves her husband, David Henry; one son, Murray D., in Washington, D.C.; one granddaughter; one sister, Miss Gladys Morgan in North Bay, Ontario. The late Mrs. Bryce was on the Board of School Trustees for Saanich for nine years, and a member of the First United Church.

Funeral services on Saturday, December 12, 1953, at 3 p.m. from McCall Bros.' Floral Funeral Chapel, Rev. Moir A. J. Waters officiating. Cremation.

FELL—Passed away December 7, 1953, Catherine Templeton Fell, of 1772 Haro Street. Survived by a daughter, Mrs. H. Bennett, and son, Douglas, also a granddaughter, Shirley, all of Vancouver; a brother, John, in Scotland. Funeral service was held Monday, December 7, at 1 p.m., from Center & Hanna, 1049 West Georgia, Rev. W. R. Jeffcott officiating. Interment Masonic Cemetery, Burnaby.

PURVES—At the residence, 161 Wildwood Avenue, on Tuesday, December 8, 1953, Mrs. Mabel Elizabeth Purves, aged 67 years, born at Rimouski, Quebec, and a resident of Victoria for the past 45 years. She leaves five daughters: Miss Jean Purves of Victoria, Mrs. Miller (Margaret) McGill of Comox, Mrs. Fraser (Ina) MacNaughton of Vancouver, Mrs. John (Ellen) Cardonier of Kamloops, and Mrs. A. R. (Leonie) Craigmyle of Victoria; two sons, Colonel Donald P. Purves of Montreal, Quebec, and Brigadier Robert L. Purves of Toronto, Ont.; 15 grandchildren. Prayers will be offered at Church of Our Lourdes, Hamilton Street, on Friday, Dec. 11, 1953, at 8 o'clock. Requiem Mass will be sung Saturday, Dec. 12, 1953, at 9 o'clock. Interment will be in the Ross Bay Cemetery. Sands Mortuary Limited, Directors of Funeral Service.

TOOKER — Suddenly at the residence, Eva Avenue, Gordon Head, on December 8, 1953, Guy L. Tooker, beloved husband of Margaret Tooker. He leaves besides his wife, one brother, Hugh, of Calgary, and an aunt in New Westminster.

Funeral services from McCall Bros.' Funeral Chapel on Thursday afternoon, December 10, at 1.30 o'clock, Rev. Canon Frederic Pike officiating. Cremation. (No flowers, by request.)

(Vancouver papers please copy.)

WARD—In Victoria on December 8, 1953, Miss Jane Ward, of 1281 Elmwood Avenue, born in Leicester, England, and a resident of this city since 1912. She leaves two sisters, the Misses Edith and Ellen Ward, at home; three brothers, Thomas and John Ward, at home, and Henry Ward, in Victoria; two nieces at Powell River, B.C.; one nephew, Dick, in Victoria; also one sister-in-law, Mrs. Mildred Ward, in Victoria.

Strictly private funeral from Hayward's B.C. Funeral Chapel on Friday. Interment in Royal Oak Burial Park.

5 CARDS OF THANKS

We would like to express our sincere gratitude to all our kind friends and neighbors for their messages of sympathy during our recent sad loss of a loving husband and father. We would also like to thank St. Joseph's Hospital and Dr. Marion for their untiring efforts. — Mrs. Kathleen Pyne and daughter Joan.

We would like to express our sincere thanks to all those who were so kind and thoughtful during our recent bereavement. Special thanks to Dr. J. L. Hefferman, the staff at St. Joseph's Hospital and McCall Bros. Mrs. Dorothy Peters and Family.

6 IN MEMORIAM

VAN DYKE — In loving memory of our dear son and brother, Herbert Herman Van Dyke, who passed away December 10, 1950.

There is a link death cannot sever,
Love and remembrance last forever.

—Always remembered by mom, dad and family.

CURTIS—In loving memory of our dear son and brother, Albert Cambridge Curtis, who was accidentally drowned December 10, 1950, at Chemainus.

Sadly missed by his ever loving family, Mom and Dad, Jack and Vera.

7 FUNERAL DIRECTORS

SANDS MORTUARY LTD.
QUADRA AT NORTH PARK
"The Memorial Chapel of Chimes"
EMPIRE 7511

HAYWARD'S
B.C. Funeral Co. Ltd.
ESTABLISHED 1867
734 BROUGHTON STREET E 3614

THOMSON FUNERAL HOME
Established 1911 Formerly of Winnipeg
George Peter Thomson
Jack L. Irving
1625 QUADRA STREET PHONE G 2612

McCALL BROS.
"The Floral Funeral Chapel"
New Small or Spacious Chapel
Beautiful in Appointment
1400 VANCOUVER STREET G 2012

CHAPLIN'S FUNERAL CHAPEL
Formerly "Currie's"
980 QUADRA STREET PHONE G 5512

8 FLORISTS

DESIGNS FOR ALL OCCASIONS. Pollock Florists, 1315 Douglas. G 5315.

NORTH QUADRA FLORISTS
Artistic Designs—Quality Flowers
3971 QUADRA Empire 0231
WREATHS SPRAYS CORSAGES ETC.

9 MONUMENTAL WORKS

MORTIMER'S MONUMENTAL WORKS Ltd., Gorge Road at Fountain Circle. Est. 1877. Monuments, markers, curbings, bronze plaques. Marble, granite and stone for fireplaces, building construction, etc. E 8421.

STEWART MONUMENTAL WORKS Ltd., 1403 May St. G 3452. Curbings and markers a specialty. Night phone E 8715, B 1268.

VICTORIA MONUMENT LIMITED
"Memorials of Distinction"
1091 DOUGLAS ST. B EACON 5874

10 ANNOUNCEMENTS

DR. C. H. FELIX WISHES TO ANnounce that on December 10 he will begin the practice of medicine and surgery in association with the Medical Clinic of Drs. Patterson, McGill, Hunt, Goodwin and associates, Victoria, Sooke and Brentwood.

THE PUNCH 'N' JUDY CHILDREN'S SHOP
"The Shop With the Exchange Rack"
850 FORT STREET
B 0633 B 5303

FUR REPAIR SERVICE
Fur coats repaired, restyled, shorties, capes relined, cleaned, glazed. Free estimates. Moderate charges. Call, deliver. Paul, 205 Beach Drive. B 1180.

GROUSE NEST, SOOKE, IS OPEN FOR meals, week ends or by reservation. Luncheons, bridge teas, dinners, small dances invited. Phone Sooke 7 G.

RENT A CAR AT FERRIDAY'S U-DRIVE. Low winter rates in effect. English and American cars. Causeway Service Station. B 4222.

READING FILLS THE LONELY CHINKS in many a full life.
THE HAUNTED BOOKSHOP
845 Fort Street B 1427

LADIES' AND GENTS' USED CLOTHING. Immaculate condition. Size and price to suit everyone.
THE BAZAAR, 1317 Broad

THREE-PIECE ORCHESTRA FOR CLUB dances, house parties or small hall. Phone B 3635 or E 6754.

OPEN EVENINGS—PERFECT PERMAnents for particular people. Hilda Beauty Shop. E 0722.

MEAT AT McCOLL'S
Haggis for your Burns supper
208 Menzies B 1611

CHRISTMAS TREES WHOLESALE
$30 a hundred, delivered. All sizes.
Phone Nanaimo 142 R 4.

WE SELL FOR LESS
Clothes, china, jewelry bought and sold. Used clothing. 550A Johnson. B 3441.

QUOTA CUB WILL HOLD A RUMMAGE Sale in Public Market, Saturday, December 12.

A SALVAGE COLLECTION FOR OAK Bay, Shoal Bay and Uplands. E 3413.

THE BOOK EXCHANGE
1515½ Quadra (at Pandora) E 8714

VISIT ALADDIN'S BOOK CAVE
1123 Langley, opposite Humber's. E 2011

HAVE YOUR DIAMOND CHECKED. NO charge. King & Son, 1116 Quadra Street.

THE NEEDLECRAFT SHOPPE
744 Cook Street B 5334

HOLLY
Shipped anywhere, loose holly, wreaths, cedar boughs, mistletoe and door decorations.

XMAS TREES
White, silver and green; lowest prices. Delivery arranged.
THE SHRUBBERY
737 Fort Street E 5615

50 YEARS A HAIRDRESSER
CONTOUR HAIR CUT
Styling All Hair Lengths
FIRTH OF FORT
635 FORT ST., SUITE 10, UPSTAIRS
NO APPOINTMENTS. WALK IN UPSTAIRS

See the New Remington Quiet Riter
Exclusive features, sensational performance. $5 monthly. Special student rates on rental machines. Remington Rand, 530 Broughton Street. G 7140.

PRIMROSE BEAUTY SHOP
Room 414, Scollard Bldg. Cold waving, hair styling, paper curling, tinting.
Cora Fraser, Prop. E 5331

The Blue Room, 1303 Broad
Teas 3.30 - 4.45

VICTORIA FURS
831 FORT STREET E 8131

11 COMING EVENTS

MOUNT TOLMIE C.C.F. HALL ANNUAL Progressive 500 Card Party, Thursday, December 10, 8 p.m. 1st prize, two 12-lb. turkeys; 2nd prize, two 10-lb. turkeys; 3rd prize, two chickens. Admission 40 cents. Turkey tombolas drawn same night.

THERE WILL BE A TWO-HOUR COMedy at Emmanuel Baptist Hall, Friday, Dec. 11, at 8 p.m. sharp: "Aaron Slick from Pumpkin Creek." Admission, adults 50c, children 25c. Proceeds for Cubs and Boy Scouts.

BENEFIT DANCE - CARD PARTY IN AID OF ROYAL OAK POLIO PATIENTS, ROYAL OAK HIGH SCHOOL AUDITORIUM. REFRESHMENTS. FLOOR SHOW. RAFFLES. DECEMBER 12, 8.30 P.M. MINIMUM ADMISSION $1.00.

HOMESTEADERS' OLD-TIME DANCE, Saturdays, Victoria Ballroom, 8.30. New Year's Eve Frolic, hats, horns, prizes. Reservations E 7353, B 3411.

OLD-TIME DANCE
Wednesday, 8.30 - 11.30
Homesteaders' Orchestra — Prizes
VICTORIA BALLROOM

BRENTWOOD WOMEN'S INSTITUTE will hold their Christmas Turkey Card Party Friday, December 11, at the W.I. Hall. Turkey prizes and refreshments.

RUMMAGE SALE SPONSORED BY ST. Louis College Mothers' Club, Wednesday, 9 o'clock, at Old Colonist Building.

BINGO PARTY, CHINESE CATHOLIC Mission, 852 North Park Street, Thursday, Dec. 10, at 8.15 p.m. All welcome.

Where on Earth

Is The Most Fabulous Navigator?

by TED ATWOOD

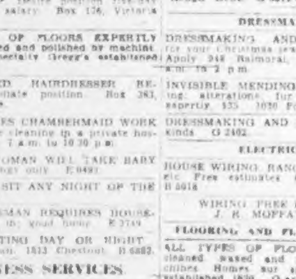

Every autumn flocks of migratory birds are on the wing. From northern nesting grounds, from inlets already glazed with ice and from fast-freezing tundra, ducks, geese and shorebirds fly south by the millions, following mysterious, changeless channels. By some little-understood instinct every year they keep to the same routes which their ancestors plotted at the end of the Ice Age.

Across the United States, they follow four great "aerial rivers"—the Atlantic Flyway, the Mississippi, the Central and Pacific. Though many birds fly vast distances over open oceans, science has yet to learn how they navigate. From Nova Scotia, for example, American golden-plovers beat a straight course over the Atlantic to the northeastern bulge of South America. So swift is their flight that they frequently reach their destination in only 72 hours. Millions of birds bound for Central America choose to cross the Gulf of Mexico at its widest point.

But the champion globe-trotter of them all is the Arctic tern. This daring adventurer builds its nest on the deserted islands fringing the Arctic Sea, the northernmost points of land on the earth. Then, in early September, it starts an amazing journey which takes it across the Atlantic to Europe, then southward down the West African coast and finally to the near limits of Antarctica.

To complete the round trip, the tern swings northward again with spring and flies along the coast of South America, over the Atlantic to the Arctic. Since its yearly flight reaches an almost incredible total of 22,000 miles, the tern is an easy winner for the title of the most fabulous navigator.

Copyright, 1953
New York Herald Tribune, Inc.

Thanks: Jean France, Akron, Ohio.

Send in your facts to "Where on Earth," care of this newspaper.

Television for Thursday

STATION KING-TV, SEATTLE, CHANNEL 5

9.20 News
9.25 Farm Summary
9.30 Ern Westmore Show
10.00 Turn to a Friend
10.30 On Your Account
11.00 Community Workshop
11.30 Ding Dong School
12.00 Wunda Wunda
12.30 Welcome Travelers
1.00 "Three's a Crowd"
2.00 King's Ransom
2.30 King's Queen
3.15 Vanity Views
3.30 King's Kamera
4.30 Time for Hospitality
5.00 Space Cadet
5.30 Sheriff Tex
6.00 Stanley Chapple
6.15 Industry on Parade
6.30 Early Edition
6.45 Weather Man
6.50 The Morning After
7.00 Cisco Kid
7.30 Life of Riley
8.00 Groucho Marx
8.30 Playhouse of Stars
9.00 Open for Business
9.30 Ray Bolger
10.00 World Today
10.15 Strange Adventure
10.30 Jewels of Brandenberg
12.00 Nightcap Final

STATION KTNT-TV, TACOMA, CHANNEL 11

10.15 News and Previews
10.30 Home Show
11.30 House Party
12.00 The Big Payoff
12.30 Bob Crosby
1.00 I'll Buy That
1.30 Jonathan Story
1.45 Arthur Godfrey
2.30 Scrapbook
2.45 Strike It Rich
3.15 Valiant Lady
3.30 Garry Moore
4.00 Dandy Time
4.30 Flash Gordon
5.00 Circle 11 Ranch
6.00 News
6.15 Pot Shots and Nibbles
6.30 Doug Edwards and News
6.45 Jane Froman
7.00 Times Square Playhouse
7.30 Place the Face
8.00 Mr. McNutley
8.30 Four Star Playhouse
9.00 Lux Video Theatre
9.30 Big Town
10.00 I Am the Law
10.30 The Late Show
12.00 Sign Off

STATION KVOS-TV—BELLINGHAM, WASH., CHANNEL 12

5.15 Film Parade
6.15 Armchair Adventure
6.35 Adventure Time
6.45 Crusader Rabbit
7.00 Kings Crossroads
7.30 Cisco Kid
8.00 Hollywood Half Hour
8.30 Facts Forum
9.00 Candlelight Theatre
10.00 Sign Off

STATION KMO-TV, TACOMA, CHANNEL 13

3.30 Kate Smith
4.00 Milly Mike's Kitchen
5.00 Kiddie Karnival
5.30 Telestalls
6.00 Sports Review
6.10 Weather Man
6.15 News Hilites
6.30 Dick Tracy
7.00 Super Serial
7.30 Rod and Reel
7.45 News Caravan
8.00 Mr. Peepers
8.30 Public Prosecutor
8.45 Paradise Island
9.00 Captured
9.30 Lucky 13 Roundup
10.00 Doublecrossed Fool
11.00 Sign Off

11 COMING EVENTS

C.C.F. HALL, MOUNT TOLMIE, MILLS "500" every Thursday night, 8.00.

FOR CHRISTMAS GIFT SUGGESTIONS READ THE "GIFT SPOTTER" IN THE CLASSIFIED ADS DAILY

For your Saturday night dance and gala New Year's Eve party come to the
GOLDEN SLIPPER
1318 Broad St. Reservations phone B 8923

Special catering and hall rental service for weddings, banquets and social clubs.

WHIST AND BRIDGE
Whist 8 p.m. Bingo Every Nite 9.30 p.m. Cash prizes. All welcome. 1417 Gov't St. VICTORIA WHIST AND BRIDGE CLUB

"DUPLICATE" BRIDGE
TURKEY NIGHT, THURSDAY, DEC. 10. NEWSTEAD HALL, 7.30 SHARP. VALUABLE PRIZES, TURKEYS, ETC. Director, G. Morgan — G 6795 or B 0477.

12 LOST AND FOUND

REWARD—LOST, MALE TABBY CAT, in the vicinity of Pandora Avenue and Johnson Street. Has sore on his neck. Finder please phone E 4111, Local 32-R, 9 to 5.30, or E 5420 after 6 p.m.

LOST—BLACK RABBIT, IN THE VIcinity of Moss and Richardson Streets. Answers to the name of "Punch." Finder please phone G 2684.

LOST—PAIR OF GLASSES, OUTSIDE 1049 Rockland Avenue or 2928 Shakespeare Street. Mrs. H. H. Dyer, name in case. Belmont 333M.

LOST, BLUE VELVET BAG CONTAINing inhaler, urgently needed for child with asthma. G 1751.

LOST, MALE BRINDLE BOXER, WHITE feet and chest, ears not clipped, answers to name "Saxon." B 2945 or E 5811.

FOUND—YOUNG GINGER AND WHITE Persian cat. Apply 121 South Turner. B 7768.

LOST, GOLD EARRING, DOWNTOWN, Dec. 7. E 9907.

13a SALESMEN AND AGENTS WANTED

LICENSED REAL ESTATE AND INSURance salesman. Attractive working conditions offered. Alfred Carmichael & Co. Ltd., 1216 Broad Street.

13b HELP WANTED—MALE or FEMALE

PRICE CLERK FOR ELECTRICAL wholesale house. Box 343, Victoria Press.

14 WANTED—FEMALE HELP

REQUIRED IMMEDIATELY — EXPERIenced typist to work in office of large sawmill 70 miles from Victoria. Permanent position with full employee welfare benefits and good living conditions. Reply in full stating experience, age, marital status and phone number. Personnel Supervisor, B.C. Forest Products, 371 Gorge Road.

YOU NEED OUR HELP TO ENSURE that extra money for Christmas. We need yours on our unturpassed ten-day offer. Come and look at this in Dominion Hotel, Room 141, 9.30 to 1, Wednesday, Thursday, Friday.

INVOICE AND COSTING CLERK. Knowledge of plumbing and heating equipment helpful. State full particulars, age and salary required. Box 191, Victoria Press.

WANTED—KIND LADY TO LOOK after exceptionally well-behaved, four-year-old girl. Light household duties. Live in. $40 a month. Box 338, Victoria Press.

LADY TO LIVE IN GOOD HOME AS A companion. Do light duties in exchange for room and board. Phone G 5432.

WANTED, RESIDENT MATRON FOR Boys' Boarding School on Vancouver Island. Must have nursing experience. Reply in writing, Box 361, Victoria Press.

RELIABLE WOMAN, 1-5 DAILY, vicinity Oak Bay and Hampshire. E 2364 after 5.30 p.m.

LADY DISHWASHER WANTED FOR St. James Cafe, 849 Johnson Street. Call in person.

BANK REQUIRES JUNIOR CLERK. Write, stating age and education, to Box 370, Victoria Press.

DENTAL ASSISTANT. PLEASE STATE age, experience, marital status. Typing essential. Reply Box 362, Victoria Press.

CLERK-TYPIST, SINGLE, FOR JUNIOR position, $160 per month. Give all particulars. Box 387, Victoria Press.

IF YOU ARE IN NEED OF DOMESTIC help, call Victoria Personal Service, B 5414.

STENOGRAPHER
Experienced Stenographer Required for Full-Time Employment
Neat in appearance with pleasing personality.
Good starting salary and opportunity for advancement.
Please Apply Employment Office
THE T. EATON CO. CANADA LIMITED

15 WANTED—MALE HELP

DON'T SPEND YOUR TIME THINKING how nice it would be having that extra money for Christmas. We have a sensational offer that will supply it for you. Apply Room 143, Dominion Hotel, 9.30 to 1, Wednesday, Thursday, Friday.

GROCERY CLERK. STATE EXPERIence and wage expected. Box 144, Victoria Press.

YOUNG MAN FOR CLERICAL WORK, typing, etc. Apply Canadian National Telegraphs, 1101 Government Street.

MAN OVER 40 FOR PART-TIME WORK. Olympic Garage, 727 Johnson.

ROOM, BOARD FOR MIDDLE-AGED man for light services. 1325 Johnson.

13a SALESMEN AND AGENTS WANTED

GOOD OPPORTUNITIES FOR RELIAble men selling Rawleigh Products. Choice district available. Write Rawleigh's, L1953, Winnipeg, Man.

15 TEACHERS WANTED

WE NEED HELP
THE 1st FAIRFIELD SCOUT AND CUB GROUP
Urgently Need:
1 Scoutmaster
1 Assistant Scoutmaster
2 Cub Assistants
For information concerning qualifications please phone B 5355 or G 6429.

17 SITUATIONS WANTED—MALE

OFFICE MANAGER, PRESENTLY EMployed, energetic, experienced, seeking change of position. Write Box 184, Victoria Press.

CARPENTER WANTS WORK. FRAME, finish, power tools, stair renewals. Phone G 4352.

PRUNING UNDERTAKEN BY EXPERT. 25 years' experience. Highest references. Demonstration and estimate free. B 1608.

VET WITH TRUCK WILL CLEAN yards, basements, etc. E 3214. E 5341.

YARDS CLEANED, RUBBISH HAULED away, prompt service, low cost. E 6343.

TREES TOPPED OR FELLED AND bucked. Free estimates. B 0923.

WOOD HANDLED, ODD JOBS. Charges reasonable. E 0493.

EXPERT GARDENER BY THE HOUR, day or week. E 7314.

BASEMENT, YARDS, ODD JOBS DONE before Xmas. Have truck. G 4613.

YOUNG MAN WISHES ANY TYPE OF work, $1 per hour. G 4617.

Basements, Yards Cleaned
General Hauling — Call Mac E 6069

MARRIED MAN, 25, DESIRES PERMAnent employment. Experience in office and sales work. A quick but thorough learner. Box 337, Victoria Press.

ACCOUNTING, BOOKKEEPING AND income tax. Complete bookkeeping service at reasonable fees. Phone G 6032.

GUTTERS CLEANED, ODD JOBS DONE. Stoves and furnaces cleaned and vacuumed. Phone B 9311 or night G 9555.

A NAVY VETERAN WITH TRUCK WILL call and clean up back yards, basements and boulevards. Scotty, G 1465, after 6.

18 SITUATIONS WANTED—FEMALE

EXPERIENCED STENOGRAPHY, SECretarial, general office routine. Capable taking charge. Desire position five-day week. Good salary. Box 176, Victoria Press.

ALL TYPES OF FLOORS EXPERTLY cleaned, waxed and polished by machine. Homes our specialty. Gregg's established 1920. G 5023.

EXPERIENCED HAIRDRESSER REquires immediate position. Box 383, Victoria Press.

LADY DESIRES CHAMBERMAID WORK or doing some cleaning in a private hospital. E 9449, 7 a.m. to 10.30 p.m.

RELIABLE WOMAN WILL TAKE BABY sitting, evenings only. E 0491.

WILL BABY SIT ANY NIGHT OF THE week. B 0000.

OLD GENTLEMAN REQUIRES HOUSEkeeper, sleep in, good home. E 3749.

BABY SITTING DAY OR NIGHT. Mrs. Monaghan, 1513 Chestnut. B 6382.

19 BUSINESS SERVICES

BRICKLAYERS

EXPERIENCED BRICKLAYER. CHIMNEYS, FIREPLACES BUILT. ANY KIND OF REPAIR WORK. B 1391.

FIREPLACE AND CHIMNEYS, REPAIR work of all kinds. E 6581.

BULLDOZERS

BULLDOZING AND CLEARING, ROAD grading and back-filling. The right machine for every job.
JOHN KISSINGER, JR.
E 8425 Day B 3947 Night

BULLDOZING, EXCAVATION AND road building. J. Henson, Jr. G 2333 and G 3550.

BULLDOZING—EXPERIENCED OPERAtor. J. D. Thompson. G 3850.

EVANS, COLEMAN & JOHNSON BROS. LTD
For Bulldozing and Shovel Work
300 WHARF STREET Phone B 8121

CABINET WORK

VARIETY WOOD PRODUCTS
1612 OAK BAY AVENUE
G 1813 Evenings, E 8451

CARPENTERS

NEW TYPE PLASTER BOARD, SMOOTH plaster face, crackproof, invisible joint, half-inch thick. Also ceiling tile attractive diamond and panel design, job completed ready for decorating. 16c and 18c foot, respectively. Phone Doyle G 0811 and will call with board samples.

NEW HOME FRAMED OR BY CONtract. Terms can be arranged on alterations or repairs. Immediate attention. No job too small. Work guaranteed. B 3797, B 8067.

A BARGAIN IN FRAMING OR ALTERations for short time. New framing by competent workmen, 70c per square foot. This demands attention at once. Highest references. E 2310.

BUILDING SERVICE, ALTERATIONS, home repairs. Prompt estimates. Funt and Finch, Colquitz 327W.

SQUARE DEAL CONSTRUCTION
Carpentry, alterations, repairs, framing, additions. Nothing too small. E 4263.

ALL HOUSE REPAIRS, ALTERATIONS, gutters, fencing, steps. Phone Miller Anwyll, G 0613 evenings.

FOR BEST RESULTS, CABINETS, ALterations or cement work, phone John Stuart, E 2931.

PROSPECTIVE NEW HOME BUILDERS, attention! Your new home framed at reasonable cost. E 6625 eves., B 6291 day.

CALL THE HOUSE DOCTOR, HOME and building repairs. Wells, B 7959.

ALTERATIONS, HOMES, REPAIRS, SATisfaction. Blue prints, drawings. G 2938.

CEMENT

CEMENT FOUNDATIONS PUT UNDER older houses, sidewalks and driveways. Cement of any kind. G 9441.

E 6786 FOR CEMENT WORK OF ALL kinds, drain tile. Gene Genero.

CONTRACTORS

SEABOARD RENOVATING CO. LTD.
414 Craigflower Road
(Telephone Garden 3632)
For all types of repairs, renovations, alterations, sidewalks, etc. Gutters and cabinet work of all description. Approved applicators for B. P. Barrett and Johns Manville roofing and siding. Prices reasonable and free estimates gladly given.

CEMENT WORK, FOUNDATIONS, floors, sidewalks, etc. Septic tanks, tile drains, sewers. Satisfaction guaranteed. O. D. Underwood. E 5181.

VAN ISLE DRAIN SERVICE
G 9671 Roy H. Maycock G 9671
Septic tank, sewer, drain service. Repairs. Specialists on wet basements.

HOUSE BUILDING

Kitchen remodelling, general repairs. Estimates. E 2368. Koddie, G 9712.

PLASTERING, STUCCO, REPAIRS. ESTIMATES. A. W. & C. A. GOODWIN. E 2480 OR G 4519.

CARPENTER WORK, BUILD OR REpair anything. Alterations, finishing work. B 4644.

EVERYTHING IN HOME CONSTRUCtion. Free estimates. Moon and Carmichael. E 3002.

CEMENT MIXERS, ELECTRIC AND GAS, to rent with wheelbarrow, $4.50, $5.50 per day, delivered. G 3902.

ALL STUCCO WORK DONE. STUCCO painting. John Hamilton. E 3933.

SEPTIC TANK, SEWER AND DRAIN work. W. Birch. E 0882.

BLOCKED DRAINS, SEPTIC TANK REpairs, sewer. Gordon Maycock, G 3106.

ALL WOODWORK FINISHING AND cabinets. Stan Mayhew. E 4879.

CEMENT TILE DRAINS, SIDEWALK, fencing, general repair. Trace. B 4348.

"A-ONE"
Sewer and Septic Tank Service. Modern vacuum method. Removes contents sanitarily from premises. We also clean drain lines.
G 9841

FARMER CONSTRUCTION
Repair Dept. G 0511 - Prompt Service

DRESSMAKING

DRESSMAKING AND ALTERATIONS for your Christmas sewing done quickly. Apply 948 Balmoral, upper duplex, 9 a.m. to 2 p.m.

INVISIBLE MENDING AND REWEAVing; alterations; fur coats remodeled expertly. 535-1030 Fort Street. E 6570.

DRESSMAKING AND SEWING OF ALL kinds. G 2402.

ELECTRICIANS

HOUSE WIRING, RANGES CONNECTED, etc. Free estimates. Cochrane. E 7798-B 5018.

WIRING, FREE ESTIMATES
J. R. MOFFAT, B 0186

FLOORING AND FLOOR SANDING

ALL TYPES OF FLOORS EXPERTLY cleaned, waxed and polished by machines. Homes our specialty. Gregg's established 1920. Garden 5023.

M. & M. FLOOR SURFACING CO.— Floor laying, sanding, finishing. Free estimates. Phones G 0451, E 3104.

J. J. HARDWOOD FLOOR CO., 2100 Douglas. Free estimates. Garden 1314.

WESTERN FLOOR CO. E 8915, E 5733. Complete floor service. A. Kinsey, Jr.

FURNACES

INSTALLATIONS AND REPAIRS. S. J. Coles & Sons. E 3393, evenings E 1369.

GARDENING

FOR EXPERIENCED GARDENERS— Phone Ltd. Garden Service, G 3663. Landscaping, rockwork, maintenance (own specialists), lowest cost, hour or contract.

PLOWING AND BACKFILLING BY some experienced Chinese. Bung Eng. B 6266.

TREES PRUNED, SPRAYED, FELLED, chain saw. Chas. A. Cowie. B 1676.

COOPER'S TRACTOR SERVICE, PLOWing, discing, leveling, backfilling. B 6891.

TREES, LIMBS REMOVED, PRUNING of large trees our specialty. B 3519.

HAIRDRESSERS

Vogue Beauty Salon, 717 View. B 1112.

DOMINION HAIRDRESSING SALON, Dominion Hotel. Phone G 4136.

ACT NOW! 2 FOR 1, NEW RAY BEAUTY Shoppe, 833½ Fort. Garden 3644.

INSURANCE

REAL ESTATE, INSURANCE OF ALL types. Notary Public, conveyancing.
DUNCAN D. McTAVISH
613 Government Street Phone E 9814

ALL CLASSES INSURANCE. NORTHwestern Securities. G 8054, 748 Yates.

KEY CUTTING

KEYS CUT, LOCKS, SAFES REPAIRED, lawn mowers, scissors sharpened. Price's Key Shop, 841 Fort Street. Garden 8221.

LIGHTER AND SHAVER REPAIRS

RONSON AND SHAVER REPAIRS NOW at 802 Yates, next Plaza Theatre.

PAINTERS AND DECORATORS

CLARK & PATTISON
Painting—Interior, exterior, brush, spray, swing stage and paperhanging. Free estimates. Terms.
Bus. Phone B 5413 Res. Phone G 0443

GEO. E. GOODWIN — INTERIOR AND exterior painting (brush or spray). Paperhanging a specialty. Estimates and terms. Phone E 5844 anytime.

WEBB & SON, G 6837—PAPERHANGing, painting. Quick, clean, reliable. First-class workmanship. Thirty years' experience Victoria.

CALL TOMMY FOR PAPERHANGING, painting, Latex, Baptone and Gyptex, etc. Your assurance of "best for less." E 8771, immediate service.

AVAILABLE NOW
Low prices for paperhanging, painting, etc. Satisfaction guaranteed. B 2414, Keating 8-R.

$10 AND UP, ROOMS PAPERED OR painted. Immediate service. E 5415.

J. T. LONGMAN, DECORATOR, PAINTing, spraying, paperhanging. Free estimates. Phone E 3408 or E 9142.

RAY MOORE DECORATORS
Interior and exterior. Special rates till Christmas. No job too small. E 6459.

E 7726 — PAINTING, DECORATING, paperhanging, plaster patching.

CARPENTER, PAINTER, DECORATOR. First-class work. Reasonable. G 3411.

$12 UP, ROOMS PAPERED. FREE estimates. D. Smythe. B 3837, E 7637.

FIRST-CLASS PAINTING DONE WITH care and courtesy. Wells. E 7959.

RELIABLE DECORATORS, LOWER overhead, lower prices. B 9488.

E. JONES—PAINTING AND PAPERhanging. Work guaranteed. G 0707.

PHOTO ENGRAVING

PHOTO ENGRAVING
Half-Tone, Line and Color Engravings, Commercial Art
ISLAND ENGRAVERS
2024 Douglas Street Phone B 8831

PLUMBING AND HEATING

NEW PEMBROKE BATH WITH FITtings complete, $80; Colored bath, basin and toilet with fittings, $240, in blue, green and grey. G 1301. Victoria Plumbing Co. Ltd.

ACE PLUMBING AND HEATING
Repairs — Contracts — Free Estimates
Harry Smith — Bob Muir
B 5849 B 7483

RELIABLE PLUMBING CO.
"A Good Plumbing Service"
G 1541 Day or night

EMPIRE PLUMBING & HEATING. ALterations, contracts. E 8115. 706 Kings Rd.

PAULIN'S PLUMBING & HEATING. REpairs, remodelling. 1323 Gov't St. G 1442.

RADIO REPAIRS

WE FIX RADIOS AND TV IN YOUR own home, day or evening. Home Radio and TV Service. B 2110.

AUTO RADIO SERVICE, G 8913. JACK'S Auto Radio, 773 Pandora Avenue.

EXPERT RADIO REPAIRS. MEMBERS N.R.I. Aaronson's, 585 Johnson. G 4723.

REFRIGERATOR SERVICE

REFRIGERATOR REPAIRS
For prompt and efficient refrigerator repairs phone
MAIS ELECTRIC SERVICE
182 Cook B 4131

ROOFING AND INSULATION

DUROID OR JOHNS-MANVILLE ROOFS, Duroid and Johns Manville [illegible]
PARKER JOHNSTON LTD.
1314 Broad B 4008

$5.00 REPAIRS THAT ROOF LEAK. Gutters cleaned, downpipes renewed. B 3817.

DUROID, JOHNS-MANVILLE, BARRETT. Bruce Robertson. 2100 Douglas. Day E 3644. Night E 5452.

SAW SHARPENING

ALL KINDS OF SAWS SHARPENED
IRA BECKER SAW SHOP
612 CORMORANT ST. G 6743

REED'S SAW REPAIR
1053 View and 1120 Cook Streets E 8336

TRANSFER

PICKUP AND DELIVERY SERVICE, B 4170, day or night.

TREE SURGERY

SCIENTIFIC PRUNING AND SPRAYING of shade and fruit trees. Trees felled, chain saw. Chemical spraying, brush, grasses, weeds.
B 1678 CHARLES A. COWIE E 1668

WASHING MACHINE SERVICE

NEW LIFE IN YOUR OLD WASHER. Experience and factory parts plus good service at lowest rates. Call today to MODERN APPLIANCES, 946 YATES, E 2018.

HAROLD'S REPAIR SHOP
Maintenance. We guarantee. B 2425.

WASHING MACHINES
REPAIRS TO ALL MAKES WITH FACTORY-TRAINED SERVICEMEN. ONLY FACTORY REPLACEMENT PARTS USED
McLennan, McFeely & Prior
Phone G 1111 — Service Department
1400 GOVERNMENT STREET

20 PROFESSIONAL SERVICES

CHIROPRACTORS

JOHN M. STURDY
"Specific Chiropractor"
Neurocalometer
1122 Blanshard Street E 5034

R. S. CHAMBERS, D.C.
X-Ray
1501 Wilmot Place B 9251

CONVALESCENT HOMES

THE PRIORY CONVALESCENT HOME AND HOSPITAL
For medical, post-surgical and chronic patients. Specializing in the care of elderly people. Excellent nursing service. Happy home atmosphere.
Postal address:
BOX B, LANGFORD P.O.
Belmont 77R
Under the care of the sisters of the Love of Jesus

OAK LODGE — PRIVATE HOSPITAL, medical, convalescent and chronic patients tended with kindness and personal care. Graduate nurses in attendance day-night. 3038 Quadra. G 5431.

CLOVELLY PRIVATE HOSPITAL LTD. Fully staffed graduate nurses. Medical, convalescents, chronics. 1198 Clovelly Terrace. E 7814.

ELECTROLYSIS

UNWANTED HAIR REMOVED PERMAnently, rapidly. Victoria Electrolysis Centre. B 0614, 401 Campbell Bldg.

NURSING SERVICE

VICTORIA NURSING SERVICE. NURSES available. B 4914, evenings G 6932.

21 PERSONAL

ANYONE KNOWING THE WHEREabouts of Dalton Cadmore, age about 65, believed to be on the Island, call Miss Thomson, Belmont 56F.

IS ANYONE LEAVING BY CAR FOR Calgary, December 20 to. Please phone Ray at E 7187 from 10 a.m. to 5 p.m., or E 5180 after 6 p.m.

ALCOHOLICS ANONYMOUS
P.O. BOX NO. 1 OR 332 VICTORIA
E 9101

OPTIMIST CLUB CHRISTMAS TREES AT GRAY'S ON COOK ST.

BUY YOUR XMAS AND CALENDAR supplies from Hardings, 1008 Government Street. G 7344. No order too small.

THE FREE GIFT OF GOD IS ETERNAL life.

HIGH CLASS DRESSMAKING. EXperience in London, England. B 6831.

21a BUSINESS PERSONALS

HAVE YOU A MORTGAGE OR AN agreement for sale that you receive monthly payments from and are anxious to sell in exchange your cash? Ask for J. D. Smith for appointment or he will call at your home on request. Financial Bureau Limited, 1124 Government Street, G 8365 or evenings E 5844.

WHY LET YOUR COOKING WORRY you? Come to us and we'll meet all your needs. Turkeys, chickens and our own baked hams excellently prepared. Coronation Delicatessen, 943 Kings Road. B 5411.

RENT A SINGER PORTABLE ELECTRIC machine by the week or month. Free delivery and return. Phone E 8513. Singer Sewing Machine Company.

HAVE YOUR FORTUNE TOLD BY Madam Zola, from The Riviera, France. The Most Popular Reader in Town. CAIRO COFFEE SHOP, opp. H.B.C.

HAULTAIN DRYGOODS SPECIAL: 3-ply wool, 39c ounce, 4-ply, 3 ounces $1.00. Children's wear reduced 10 to 25%.

DRESSES FROM HAMPSHIRE HOUSE Ltd. Lingerie, hosiery. Bring your alterations to us. 1247 Oak Bay Ave. E 4123.

CLOCKS AND WATCHES EXPERTLY repaired at the Clock Shop, 707 Fort Street. E 8351.

ATTENTION: FOR A COMPLETE OVERhaul of your sewing machine. G 1031, Taylor & Co., 816 Fort.

TAILORING — LADIES AND GENTS' own material made up. Expert remodeling. 2030 Douglas. E 2036.

OLD GOLD, DIAMONDS BOUGHT. VAN Tee Jewelers, 738 Yates, Room 4.

SPENCER SUPPORTS, INDIVIDUALLY designed. Mrs. Morrison, Alb. 137-F.

ECZEMA—TRY TEENJORE OINTMENT, 634 Cormorant Street or all drug stores.

UNWANTED HAIR
Vanished with Saca-Pelo. Lor-Beer Lab., 679 Granville Street, Vancouver 2, B.C. Shotbolt Drug, 595 Johnson Street.

24 MUSIC

SACRIFICE 43 R.P.M. ALBUMS, TWO-thirds price or nearest offer. B 2390.

25 DANCING

ACADEMY BALLROOM DANCING. Private and class lessons. Ballroom, old-time, folk, Latin-American, Ballet. E 1641. 1911 Douglas.

EILEEN'S SCHOOL OF DANCING. Learn ballet, tap, baton twirling. Baby class specialty. 749 Broughton. Res. B 6947.

27 FUEL

COAL

SAVE $ $ $
PAINTER'S ACME FUEL
ORDER THE NEW ROLLING HILLS LUMP NOW!
611 CORMORANT ST. G 3[illegible]

Index to Colonist Want Ad Headings

Classification	No.	Classification	No.	Classification	No.
Acreage for Rent	63	Flats and Apartments to Rent—Furnished	60	Personal	21
Acreage for Sale	67	Flats and Apartments Wanted Furnished	61	Personal Loans	81
Acreage Wanted	63	Florists	8	Pets and Livestock	31
Announcements	10	Fuel	27	Professional Services	20
Articles for Sale	38	Funeral Directors	7	Property for Sale	66
Births	1	Halls, Stores and Offices to Rent	64	Property Wanted	68
Boats and Marine—For Sale and Wanted	40	Hotels	54	Room and Board	55
Business Opportunities	84	Housekeeping Rooms to Rent Furnished	58	Room and Board Wanted	56
Business Services	19	Housekeeping Rooms Wanted Furnished	59	Rooms to Rent Furnished	57
Cards of Thanks	5	Houses to Rent Furnished	63	Situations Wanted Male	17
Cars and Trucks Wanted	42	Houses Wanted to Rent Furnished	63	Female	18
Cars for Sale	41	Houses for Sale	67	Summer Resorts	34-A
Coming Events	11	In Memoriam	6	Swaps	36
Cottages and Campsites	34-B	Listings Cancelled	66	Teachers Wanted	15
Dancing	25	Lost and Found	12	Timber Brokers	83
Deaths	4	Marriages	3	Wanted Female Help	14
Education	23	Miscellaneous to Rent	46	Wanted Male Help	13
Engagements	2	Monumental Works	9	Wanted—Miscellaneous	39
Exchange Real Estate	85	Music	24	Wanted to Borrow	82
Farms for Rent	65			Wanted to Buy Houses	69
Farms for Sale	64			Wanted to Rent Miscellaneous	49
Farms Wanted	69				

The Gift Spotter

27 FUEL

DIPLOMAT COAL
ALBERTA NUTLESS COAL
Lump $ 7.50 per ton Egg $8.00 per ton
RICHARD HALL & SONS
Phone G 1411

27 FUEL

SOOKE FIR WOOD
BARK SLABS AND INSIDE BLOCKS
AND COARSE $12
IMMEDIATE DELIVERY
ALSO
No. 1 COARSE FIR & SAWDUST
Empire Fuel Ltd
733 PANDORA AVE.
E 4133 B 4480

28a BUILDING SUPPLIES

MOORE-WHITTINGTON LUMBER CO. LTD.
MORE GREAT PRICE REDUCTIONS
PLYWOOD

28a BUILDING SUPPLIES

PARKER JOHNSTON LTD.

28b CLOTHING, FURS, SHOES, ETC.

MEN'S SUITS SIZE 42 DARK BLUE

28d FURNITURE

KILS AND THE AUCTIONEERS
Phone G 3441
We buy for cash or sell on commission
Furniture and Effects
New in Crate or Used
Quality Furniture Repairs
G 4925

A PHONE CALL TO G 5921
MAYNARD AND SONS LTD.
CUSTOM MADE FURNITURE

28h RADIOS and TELEVISION

28k BICYCLES and MOTORCYCLES

28m STOVES and FURNACES

ENTERPRISE RANGE SPECIALLY MADE

GIFTS for HER

FOR THE BEST IN JEWELLERY
GIFT CERTIFICATES
LAB BEAUTY BAR
IF YOUR SENDING FLOWERS FOR CHRISTMAS BE SURE TO CALL
WOODWARDS FLORIST
G 1414
NOW IS THE TIME
Avalon Beauty Salon
THE PERFECT GIFT
FINA SALES & SERVICE
$7.50
Christmas Scarves for Charm
The Original Grandmothers China
SYDNEY REYNOLDS LTD
WRAP YOUR CHRISTMAS ANGEL
IN A MINK
FUR CAPE, STOLE OR JACKET
PRICED FROM $49.50
At
VICTORIA FURS
831 Fort St. E 8133

GIFTS for DAD

POWER MOWER SALES AND SERVICE
Christmas Special
A JOHNSON POWER MOWER
Now only $115.00
EASY TERMS
KING & SON, 1118 Quadra

THE IDEAL CHRISTMAS GIFT FOR YOUR DAUGHTER
Your Choice
5 Piece Bedroom Suite Light Finish, extra
Bedroom Suites $79.50
The Vogue Furniture House
LITTLE GIRLS
NECCHI
A. E. TAYLOR

CHRISTMAS TREES

PHONE E 9671

GIFTS for BOYS

Wishing a Little Boy Without a Train?
STEVENS HARDWARE
Middle and Quadra and 1277 Beacon Hill Road
TYRE'N TEEN SHOE SHOP

GIFTS for the FAMILY

For a Gift That Fits, Just Please
HIRST & FLINTOFF
GIFTS FOR ALL THE FAMILY
The Scotty Shop Limited
NOVEL ENTERTAINING
TOTEM THEATRE
GIFT CERTIFICATES
PHONE B 0411
FOR THAT CHRISTMAS AND NEW YEAR'S PARTY
TAMMY'S TITLES
THE HORSE HOE NEWS
THE HORSE HOE NEWS
GIVE YOUR FAMILY SLIPPERS THIS XMAS
THE FOOT PRINCE
ANGUS MARINE
2222 DOUGLAS ST.

GIFTS for MOM

MOM WILL LOVE THIS AND USE IT ALL YEAR
A
GE STEAM IRON
$24.50
MAG ELECTRIC

GIFTS for the HOME

DIXIGNS
DIXIGNS
IF YOU'RE AT HOME FOR CHRISTMAS
Atkinson & Pearce
Make a gift of
YOUR GIFT PROBLEMS
With
A BEAUTIFUL TABLE LAMP
STEVENS HARDWARE
WHY PAY
Up-town prices? The Christmas Gifts! Save 25% in Mid-town Hardware
Hardware Glassware Kitchen Ware Pottery Crockery Stock Cell today at
Peden Goodman & McKenzie Ltd

PETS

HOLIDAY FOOD

BOOK NOW
TERRY'S

GIFTS for the HOME

Give Home a Fine Gift
Ask Power Lawn Mowers
MAKE YOUR OWN CHRISTMAS TREE
HOBBIES & CRAFTS
Mc & Mc
MAJOR APPLIANCE DEPT.
There's nothing finer than a Xmas gift from Mc & Mc
TV AND A CHOICE OF ENTERTAINMENT
RADIO COMBINATION
REFRIGERATOR SPECIALS
RANGES XMAS SPECIALS
COME IN OR PHONE
Free transportation to store in Greater Victoria area
MAJOR APPLIANCES DEPT.
Mc & Mc—G 1111
TO A RELATIVE OR FRIEND IN COLLEGE OR A MEMBER OF THE ARMED FORCES
CAPE COMFORT CIRCULATION
E 4111
Humber Bros. Furniture
HAND BEATEN COPPER
BY PEPER
B.C. CRAFT HOUSE
We Don't Like Repeating Ourselves But An Ideal Gift Would Be a
WITNEY BLANKET
At $19.25 Each
$19.50 Per Pair
Size 70x90 in.
Weight 4½ Lbs.
CAPITAL SUPPLY COMPANY
"Your Surplus Centre"
1501 Government G 2713

GIFTS for HIM

Be Sure and Visit
EMPRESS MOTORS
Before You Buy Your Christmas Gifts for
HIM
EMPRESS MOTORS LIMITED
G 8 56
GIFTS FOR HIM
M. HOCKING & FORD LTD.
FLASH
Women's Photo and Art Studio
Enlarge & Frame and Frames
YACHTSMAN'S GIFT
BOAT SHOES, RAINCOATS
SHIP CHANDLERS
1216 WHARF ST. PHONE E 1148
Xmas Packaged Golf Balls at
HOCKING & FORBES
Phone E 2148
Gift Fletcher's Men's Shop
E 5418

UNUSUAL GIFTS

WATCHES FOR ALL
Swiss made Wrist Watches, guaranteed for one year, only $8.50
LOU POY CO
COME
FINE ART, ARTS & CRAFTS
TOY CAR
T.P. Models & Hobbies

GIFTS for the Children

CHRISTMAS TOYS
TOYS AND DOLLS
For
ALL AGES
SEE THEM TODAY
WHILE THE CHOICE IS COMPLETE
AT
DICKINSON & DUNN
OF ALBERTA WAY

FLOWERS—DECORATIONS

HOW ARE YOU DECORATING YOUR HOME THIS CHRISTMAS?
LOU POY CO
Brown's Victoria Nurseries
The Best Christmas Decorations with Fresh Cut Flowers
We Grow Our Flowers
E 6113 G 3633

STEWART & HUDSON LTD
PLYWOOD CUTTINGS? YES
BARGAINS? REPEAT YES

HARDWOOD CUTTINGS
Tired of waiting at mills?
RETAIL PLASTIC
KITCHEN SPECIAL
MOORE-WHITTINGTON LUMBER CO. LTD.
Turn West at the Pendergast Tree
Quality Lumber Products
26a Bridge Street B 7128

LOOK OUT
PLYWOOD FLUSH DOORS

CROWE, GONNASON CO., LTD.
THIS IS FOR YOU!
SLENDERIZED OLD STYLE WINDOWS
SLENDERWOOD
SATIN SMOOTH CLEAR DRIED FINISH LUMBER
SIDELINES

SAVE $ AND $
EXTRA SPECIAL
Standard Air Dried No. 1 Fir
2 Units by Rail $ [illegible]
2 Units by Truck $5.50
IMMEDIATE DELIVERY
2 Cords 2 ft. for Drum Furnace, $5.00
Ideal Sawdust Fuel Co. Ltd.
Guaranteed Full Measure
342 David St., Victoria
B 4622 B 2832

WOOD AND SAWDUST SPECIAL—3 DAYS
DRY WOOD SPECIAL
SOOKE DRY WOOD CO.
DRYLAND WOOD AND SAWDUST
COLUMBIA ALUMINUM GARAGE DOORS
DRYLAND SAWDUST
Two Units Lumber $9.50
DHALLON FUEL CO.
AMAZING NEW OFFERS
2 Units $14.00
DRY CLEAN, ALL PURPOSE
DRYLAND FIR
Homeowners Bay Fuel Co.
WOOD WOOD WOOD
Special Few Days Only
WOOD AND SAWDUST
ISLAND FUEL SUPPLY CO.
FIR PLANER ENDS

NOW LOW PRICE
XMAS GIVING
NEXT TIME
Stewart & Hudson Limited
BUILDERS SASH & DOOR LIMITED
Victoria's Millwork Centre
MAHOGANY DOORS
ATOM LUMBER CO.
OPEN MONDAY
PLYWOOD
MAHOGANY LUMBER
Builders Sash & Door Ltd
Douglas Building Supplies
LANGFORD BUILDING SUPPLY, LTD.
Everything from foundation to roof
Phone Langford 308
FREE DELIVERY
FENCING FOR LESS
Saanich Lumber Yards
MELSON BOARD FEET
$30.00 THOUSAND B.M.
2831 Nanaimo St. G 1755
DISTINCTIVE NEW IDEAS
FOR
Lowest Lowlines—Metal Mouldings—Sash Hot Hardware—Ladder rentals
SHAWNIGAN LUMBER YARDS
GOVERNMENT STREET
Colwood Lbr. Yard
BOOKS ROAD BELMONT 512

LUMBER BUYS
ATOM LUMBER CO.
EVANS, COLEMAN & JOHNSON BROS. LTD.
The New Name
The "Drive In" Yard
EVANS, COLEMAN & JOHNSON BROS. LTD.
INSULATE NOW
and enjoy real home comfort this winter
VICTORIA RETAIL LUMBER YARD
BUTLER BROTHERS
for
BUILDING NEEDS!
BUTLER BROTHERS
Quality at Prices to Please
FREE GAS
PLYWOOD SPECIALS
Robert Walker & Sons Ltd
BUILDING SUPPLIES
R. A. GREEN LUMBER CO. LTD.
Millwork — Lumber
Doors — Cabinets
SASH
In Wood or Hope's Steel
2001 Douglas Street G 4816
ISLAND BLDG. SUPPLY CO.
EVERYTHING IN BUILDING SUPPLIES
"IDEAL" FORM FIREPLACES
"IDEAL" METAL WINDOWS
Lime cement sand and gravel, ready mix concrete, rock and cinders, plaster board, lath, lightning and chimney rods, fire clay products, complete brick, vitrified pipe and drain tile etc.
575 GORGE ROAD EAST B 6138

HOME FURNITURE
WANTED
Good Used Furniture
Highest Prices Paid
HOLLAND BROS. & CO.
HIGHEST PRICES PAID
MUSICAL INSTRUMENTS
LEE BROWN MOTORCYCLE SALES
BOB BANHAM
Many makes and models to choose from
EASIER SALES
Robert Walker & Sons Ltd
BUILDING SUPPLIES
R. A. GREEN LUMBER CO. LTD.
Millwork — Lumber
Doors — Cabinets
SASH
In Wood or Hope's Steel
2001 Douglas Street G 4816
ISLAND BLDG. SUPPLY CO.
EVERYTHING IN BUILDING SUPPLIES
"IDEAL" FORM FIREPLACES
"IDEAL" METAL WINDOWS
Lime cement sand and gravel, ready mix concrete, rock and cinders, plaster board, lath, lightning and chimney rods, fire clay products, complete brick, vitrified pipe and drain tile etc.
575 GORGE ROAD EAST B 6138

28l STOVES and FURNACES

J. HALLAM & SON
Furnaces and Repairs
739 Cormorant Street B 6162

FURNACE REPAIRING AND INSTALLATIONS, air conditioning. Free estimates. Neuman G 1098

STOVES AND FURNACES REPAIRED ...

McCLARY FURNACES, AIR CONDITIONING repairs. Model Sheet Metal, 2... Douglas Street. E 7913

CIRCULATING COAL AND WOOD heater ... condition ...

FURNACES
J. LOGAN SHEET METAL

ALMOST NEW ... PAYETT WHITE ...

RANGE AND FURNACE REPAIRS. Burners and Cyclone outfits ... B 462

MAJOR SAWDUST BURNERS ...

GOOD USED ... CAST IRON WOOD and coal furnace ...

FLETCHER HEATING SUPPLIES
2020 Douglas Street E 8913

28m MACHINERY

NATIONAL MACHINERY CO.

FOR RENT ...

RENT A TOOL

TITAN POWER SAWS
RAMSAY MACHINE WORKS LTD. G ...

CLINTON AIR-COOLED MOTORS AND CHAIN SAW SALES AND SERVICE

NATIONAL MOTORS LTD
TRACTOR DIVISION
2112 DOUGLAS

28n GARDENS and SUPPLIES

TOP SOIL, PEAT SOIL, MANURE ...

1,000 YARDS OF NO. 1 BLACK TOP ...

BEST D... MANURE, ROCK gardens and gravel ...

28o FARM IMPLEMENTS

CHRISTMAS SPECIALS

SEASONAL IMPLEMENTS

... tractors and equipment

NATIONAL MOTORS LTD
TRACTOR DIVISION
Ford and Major Tractor Dealers
2112 DOUGLAS

28w ANTIQUES and CHINA

T. ROBINSON & SONS ANTIQUE FURniture, silver and china ... Fort St

28x MISCELLANEOUS FOR SALE

TWIN BEDS ...

VERY NICE SEVEN-PIECE DINETTE ...

BABY CRIBS ...

UPHOLSTERED CHAIRS ...

ONE SIX CUBIC FOOT REFRIGERATOR ...

YOUR DOG DESERVES A KENNEL ...

LOW FLOWER BOWLS AND FLORAL ...

FOR ... ROOM A HEAT ... the new portable ... heater ... Home Appliance Co. 1414 Government Street ...

LIVING CHRISTMAS GIFTS FROM ...

PLAYER PIANO ... POOL TABLE ...

ELECTRIC HEATER, CHROME ...

CHRISTMAS SPECIAL ...

COME AND SEE THESE ...

IF YOU NEED A NEW ... SEE
ISLAND WASHER
Guaranteed ... Repairs ... Washing Machines
819 Chatham Street B 6413

SHOPPING CENTRE ...

FREE ENGINE INSPECTION ...

NO. 1 GRADED POTATOES ...

SPECIAL POTATOES, GOOD COOKERS ... Market, 2675 Quadra

AMERICAN FLYER TRAIN SET, CONsisting of ...

CHRISTMAS TREES AND EVERGREENS EXPERTLY CUT FROM FIELD TO YOU IN VARIOUS SIZES. PARTY TREES A SPECIALTY ...

FOR RUBBER STAMPS DIGGON'S ...

28x MISCELLANEOUS FOR SALE

AT LEAST ... FOR YOUR OLD MUSIC ...

TROPICAL FISH, GOLD FISH, CANARIES ...

COMBINATION MAHOGANY RADIO ...

VACUUM CLEANER, GENERAL ELECTRIC ...

SAVE ON GOOD USED FURNITURE ...

... BEDROOM SUITE ...

... delivered Dick ...

WE BUY AND SELL MUSICAL INSTRUMENTS ...

BARGAINS
... Easy Spin dry washers E 8083

A READY MARKET
FOR WHAT YOU HAVE TO SELL
MAYNARD'S AUCTIONEERS

SEWING MACHINES ...

... CIRCULATING HEATER ... new Cost $89 Snap $65 ...

CAMERA, KODAK PONY ...

WOODWARD'S USED APPLIANCE SHOWROOMS

... COME IN AND SEE THE MANY ITEMS NOT LISTED

750 Pandora B 8932

SOCKET WRENCH SET

Priced at $16.60 Per Set

Now at

DICKINSON & DUNN

CHRISTMAS TREES

Phone Albion 212 Y or call at 3984 Blenkinsop Road

A B C ELECTRIC
"Vacuum Cleaner Sales and Service"
607 FORT STREET G 3113

29 WANTED MISCELLANEOUS

WANTED ... 4 to 8 years. Good condition B 1000

OLD BICYCLES AND PARTS ARE worth money at 469 Johnson Street.

CARPETORIUM BUYS GOOD USED rugs. E 3861.

29 WANTED MISCELLANEOUS

FURNITURE WANTED ...

... PAY USED FURNITURE ...

ANYTHING IN TOOLS, TRUNKS, SUIT cases. Highest price paid. G 6634

... STEEL FILING CABinet ...

SMALL FRANKLIN FIREPLACE HEATER ...

WANTED XMAS TREES IMMEDIATELY ...

30 SWAPS

WILL EXCHANGE ...

31a POULTRY, HATCHING EGGS, ETC.

THE ... WHICH GIVE RESULTS ...

Bolivar Skookum Chicks

BOLIVAR HATCHERIES LTD
Box 860 New Westminster, B.C.

SOLLY CHICKS

LAKEVIEW POULTRY BREEDING FARM

31c CATTLE

LICENSED SLAUGHTER HOUSE ...

31f DOGS

BOARDING KENNELS ...

31h RABBITS

31i CAGE BIRDS and AVIARIES

LIVE CHRISTMAS GIFTS ...

BABY BUDGIES, TALKING STRAIN ...

ONE PAIR OF LUDGIES ...

31x MISCELLANEOUS LIVESTOCK

34 HOTELS

BEVERLEY HOTEL ...

GLEN COURT HOTEL
CLEAN ... WEEKLY RATES ... AND UP. BLANSHARD AND HUMBOLDT

ABERDEEN HOTEL
... redecorated ... garden. Close to town

THE GLENSHIEL, 606 DOUGLAS ... every comfort ...

FAIRFIELD HOTEL, ROOMS FOR RENT ...

St. James Hotel and Apartments

RITZ HOTEL, 710 FORT ST
FURNISHED APARTMENTS AND ROOMS
Elevator Service. Permanent or Transient

35 BOARD and ROOM

JAMES BAY HOTEL ...

THE GRANGE RESIDENTIAL GUEST ...

ROOM AND BOARD FAIRFIELD DISTRICT ...

GOOD ROOM AND BOARD FOR gentleman ...

$60 PER MONTH, ALL MEALS PROVIDED ...

ROOM AND BOARD ...

36 ROOM and BOARD WANTED

RESPONSIBLE BACHELOR ... References. Box 1675 Victoria Press.

Bobby Sox

By Marty Links

"No, Alvin, when I told you to stay after school, that was NOT my way of asking for a date!"

37 ROOMS TO RENT FURNISHED

38 HOUSEKEEPING ROOMS TO RENT FURNISHED

39 HOUSEKEEPING ROOMS WANTED, FURNISHED

40 FLATS and APARTMENTS TO RENT, FURNISHED

LOW WINTER RATES

... Victoria Court ...

Brentwood Auto Court

40a FLATS and APARTMENTS TO RENT, UNFURNISHED

40a FLATS and APARTMENTS TO RENT, UNFURNISHED

SHOPPING AND RENTAL SERVICE

APARTMENTS
974 NORTH PARK STREET
APPLY IN PERSON ...

40b FLATS AND APARTMENTS TO RENT, FURNISHED OR UNFURNISHED

41 FLATS and APARTMENTS WANTED, FURNISHED

41a FLATS and APARTMENTS WANTED, UNFURNISHED

42 HOUSES TO RENT, FURNISHED

42a HOUSES TO RENT, UNFURNISHED

OUR RATES ARE LOWER THAN EVER before. When you move phone Rapid Transfer ...

TO LET, OAK BAY MODERN FIVE-room ...

UNFURNISHED HOUSE TO RENT ...

DUPLEX AVAILABLE AT ONCE. Apply 117 South Turner after 3 p.m.

42b HOUSES TO RENT, FURNISHED OR UNFURNISHED

ALERT SERVICE TRANSFER CO. LTD. When moving call us for fast, reliable service anywhere in B.C. Safe moving ... 749 Broughton St

LET JEEVES BROS. MOVING AND storage ...

FOR
CHRISTMAS
GIFT
SUGGESTIONS
READ THE
"GIFT SPOTTER"
IN THE
CLASSIFIED ADS
DAILY

43 HOUSES WANTED TO RENT FURNISHED

43a HOUSES WANTED TO RENT, UNFURNISHED

43b HOUSES WANTED TO RENT, FURNISHED OR UNFURNISHED

44 HALLS, STORES and OFFICES TO RENT

45 MISCELLANEOUS TO RENT

46 WANTED TO RENT MISCELLANEOUS

47 CARS FOR SALE

CENTRAL AUTO SALES ...

1951 CADILLAC HARDTOP COUPE ...

1948 PLYMOUTH SPECIAL DE LUXE ...

1941 CHRYSLER WINDSOR SEDAN ...

1947 STUDEBAKER CHAMPION SEDAN ...

47 CARS FOR SALE

THE
BEST BUYS
ARE AT
EMPRESS
MOTORS
ALWAYS

1952	...	$2295
1951	...	$1898
1951	...	$1996
1951	...	$1797
1950	...	$1696
1949	... SEDAN	$1393
1949	...	$1145
1948	... SEDAN	$1295
1948	... SEDAN	$1195
1950	AUSTIN SEDAN	$995
1949	...	$495
1941	... SEDAN	$350
1950	... OXFORD SEDAN	$1095
1941	...	$695
1940	PONTIAC SEDAN	$695

TRUCKS

1949	...	$1095
1950	MERCURY ...	$1150
1947	STUDEBAKER ...	$950

EMPRESS MOTORS LTD.
Fort at Quadra thru to View
G 8154

1900 DOUGLAS
A Block Below the Bay

'46	AUSTIN SEDAN	$550
'39	...	$550
'40	... SEDAN	$695
'41	...	$750
'46	PONTIAC SEDAN	$895
'42	CHEVROLET ...	$695
'47	... SEDAN	$850
'51	PREFECT	$895
'42	...	$895
'49	...	$895

1900 DOUGLAS
A BLOCK BELOW THE BAY
OPERATED BY
J. M. WOOD MOTORS
G 5813

VICTORIA SUPER SERVICE LTD.
MORRIS AND NASH DEALERS
GUARANTEED USED CARS
Blanshard at Johnson G ...

47 CARS FOR SALE

WILSON'S
TAKE THE RISK
OUT
OF USED CAR
BUYING

LOOK FOR THE PRICE
AND
MAKE SURE IT'S RIGHT

THESE ARE
PRICED TO GO!

'39	...	$145
'39	...	$145
'41	...	$295
'47	...	$345
'40	...	$391
'41	...	$427
'48	...	$592
'41	...	$647

ENJOY OUR
ANNIVERSARY
SALE

50	...	$692
46	...	$745
46	...	$795
46	...	$795
51	...	$842
47	...	$898
47	...	$895
48	...	$997

MANY MORE UNDER $1000

RED SPOT SPECIAL
51 ... $1595
SAVE $200 HERE!

BUY WHERE
PRICES are RIGHT

'51	...	$1092
'49	...	$1345
'49	...	$1345
'50	...	$1495
'50	...	$1542
'51	...	$1676
'49	...	$1998
'52	... SEDAN	$1937

WHOLESALE
ROW
FOUR FORDS
All 1950 Models
$1075 to $1150
ALL WITH HEATERS

HAPPY CABBAGE
UP TO
$200 CASH
WITH A WILSON CAR
STILL THOUSANDS
TO GIVE AWAY

All Cars Are Clearly Marked and PRICED RIGHT AT WILSON MOTORS

51 ... $3516

52 ... HYDROMATIC ... A REAL ... $2934

51 ... HYDROMATIC ... $2795

53 ... DE LUXE ... $2245

52 ... DE LUXE SEDAN ... $1976

51 ... DE LUXE SEDAN ... $1792

The Island's
Largest Dealer
DOES SELL for LESS

FIRST in
USED CAR SALES
FIRST in
NEW CAR SALES
FIRST in
NEW TRUCK SALES

WILSON
MOTORS
Yates at Quadra
E 1108
OPEN EVENINGS

57 HOUSES FOR SALE

$200.00 to $350.00 CASH for your CHRISTMAS SHOPPING

PLUS

your choice from HUNDREDS of WONDERFUL PERSONALIZED PRESENTS on LOGAN MAYHEW'S BIG CHRISTMAS TREE

It's all yours when you buy an A-1 Safe Buy Used Car or Truck from National Motors at regular prices—a Christmas gift with no strings attached. And remember you can purchase ANY A-1 Safe Buy Used Car or Truck under the

OUTSTANDING NATIONAL MOTORS' CREDIT PLAN

It gives you all these extras at NO EXTRA COST

Towing and Road Service
Personal Accident Insurance
Credit Life Insurance
Travel Emergency Credit Anywhere in Canada or U.S.A.

GET ALL THE FACTS TODAY at

NATIONAL MOTORS

819 YATES G 8177

FREE CHRISTMAS TURKEY

With your Used Car purchase at Gladwell Motors

A free turkey when you trade on one of our SAFE BUY GUARANTEED CARS

MECHANICS SPECIALS

YOUR CHOICE
Four '51 Prefect Sedans
$550 to $650

Whole Block of 50 Excellent Used Cars and Trucks

GLADWELL MOTORS LTD.

Mercury — Lincoln
Meteor — Consul
And Zephyr "6"

Pandora and Quadra
B 2111
Open Nights to 9 P.M.

Coronation Motors, Ltd
Hillman Dealer
1070 Douglas Street, Victoria, B.C.

1948 PLYMOUTH 5-PASS. COUPE Radio, heater $1195
1951 HILLMAN ESTATE CAR. Very good condition with low mileage $1195
1949 HILLMAN MINX. Only $795
1952 HILLMAN MINX SEDAN. A guaranteed car for a low price of only $1195
TRADES AND TERMS

47 CARS FOR SALE

YOUR CHOICE

Look over these fine cars—Reconditioned to perfection and priced to your satisfaction.

FULL PRICE
1950 AUSTIN A40 SEDAN $795
1951 PREFECT SEDAN $699
1948 PACKARD DE LUXE SEDAN $1545
1949 METEOR DE LUXE SEDAN $1095
1953 AUSTIN A30 SEDAN. Very low mileage $1245
1947 CHEVROLET SEDANETTE $1088
1953 AUSTIN A40 SOMERSET SEDAN $1595

SPECIAL
1930 ... $35

TOP TRADE-IN ALLOWANCES. REASONABLE TERMS TO SUIT THE BUYER

YOU CAN PUT YOUR CONFIDENCE IN

Thomas Plimley LTD

G 7161 1010 Yates St

TWO BUYS WITH INVESTMENT VALUE

1952 CHEVROLET SEDAN ... $2297
1948 DODGE FOUR-DOOR ... $1097

OLSON'S

SHOP UNDER 10,000 WATTS OF DAYLIGHT TILL 10 P.M.

1036 Yates G 1144

COMPARE OUR VALUES

ALL OUR USED CARS DISPLAYED IN STEAM-HEATED SHOWROOMS

1950 STUDEBAKER STARLIGHT COUPE CHAMPION $1495
1951 CHEVROLET FOUR-DOOR SEDAN $1495
1951 ... FOUR-DOOR SEDAN $995
1952 HILLMAN DE LUXE $1195
1950 HILLMAN SEDAN $795
1951 ... SEDAN $1895
1948 AUSTIN A40 $595
1952 STANDARD VANGUARD SEDAN $1195

JAMESON MOTORS LTD.

740 BROUGHTON STREET

READ THE DAILY "GIFT SPOTTER" IN THE CLASSIFIED ADS FOR CHRISTMAS GIFT SUGGESTIONS

FREE GIFTS

CHILD'S WRIST WATCH ... POINTS
MEN'S WRIST WATCH 1,500 POINTS
LADY'S WRIST WATCH 1,500 POINTS

BUY YOUR GAS AT

SPEEDWAY MOTORS LTD.

YATES AT QUADRA STREET

SAVE POINT COUPONS

SURE TO BE ENVIED BY THE CROWD
WHEN YOU OWN A PONTIAC

See or Phone

JIM ELLIOTT

EMPRESS MOTORS LTD., VICTORIA
QUADRA AND FORT

MASTERS MOTOR CO. LTD.

Over 35 YEARS selling cars in Victoria. See us for a good deal on a new AUSTIN or a good used car.

815 View Street E 3541

47 CARS FOR SALE

BALLY-HOO ADS SELL USED CARS BUT THEY DON'T GUARANTEE YOU SATISFACTION

YOU CAN BUY A USED CAR MANY PLACES IN VICTORIA BUT CARS ARE NO BETTER THAN A DEALER'S REPUTATION. J. M. WOOD WON'T BALLYHOO FOR A SALE ...

SEE THESE CARS ON DISPLAY

SEE THESE AND MANY MORE AT OUR TWO LOCATIONS

1033 Yates St G 7196
1061 Yates at Cook G 7196

J. M. WOOD MOTORS

YOUR DODGE AND DE SOTO CAR AND DODGE TRUCK DEALER

1953 METEOR SEDAN, 5,000 miles $2,500
1953 CHEVROLET BEL AIR ... 2,700
1951 PONTIAC SEDAN ...
1947 MERCURY SEDAN ... 1,050
1937 PACKARD CONVERTIBLE
1937 FORD
STUDEBAKER SEDAN

We have a complete line of ... equipment for your convenience.

MOONEY & SONS

837 VIEW STREET

LOUIS NELSON LTD.

827 PANDORA

REAL BARGAINS

PRE-WAR CARS

1939 Chrysler Sedan, radio and heater

QUALITY CAR SALES

1030 Yates Phone B 2241

1953 ... SEDAN $2295
1951 ... $1750
1951 ... $1995
1946 ... $895
1950 ... $550
1948 ... $1295

NEWPORT MOTORS

1947 ... $895
1952 ... $1295
1949 ... $1495

47a TRUCKS and TRAILERS FOR SALE

1954 CHEVROLET TRUCKS On Display NOW

WILSON MOTORS

Yates at Quadra

HORWOOD BROTHERS

Corner Government and Herald

LIFE'S LIKE THAT By Fred Neher

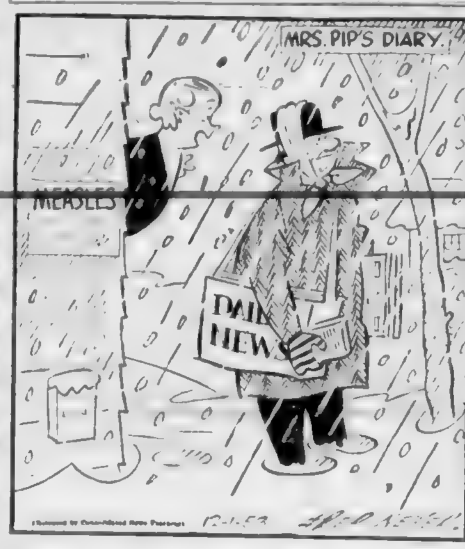

"Maybe you'll learn not to brag about what you did to earn money when YOU were a boy!"

47b PARTS, TIRES and ACCESSORIES

SPECIALS

DRIVING LIGHTS PAIR
$7.50 - $15.00

UTILITY SPOTLIGHT
$10.50

TIRE CHAINS ALL SIZES
$4.25 - $7.95

GYRO SKID CONTROL
$49.50

TURN INDICATORS 1951 TO 1953 CARS
$15.00

National Motors LIMITED

NEW 6-VOLT BATTERIES

47c AUTO REPAIRS and SERVICE

EXPERT AUTO REPAIRS

47d AUTO FINANCING and INSURANCE

48 CARS and TRUCKS WANTED

49 BOATS and MARINE FOR SALE and WANTED

ANGUS MARINE

BOAT OWNERS

EDWARD LIPSETT LTD.

FOSTER'S SHIPYARD
Boats Built or Repaired

51a MORTGAGE LOANS

FUNDS ON HAND AND IMMEDIATELY AVAILABLE FOR MORTGAGE LOANS LARGE AND SMALL AMOUNTS. LOW ...

A. Bernard & Co. Ltd.

MORTGAGE LOANS OF EVERY DESCRIPTION

52 WANTED TO BORROW

$20,000
$30,000
OR
$40,000

53a TIMBER WANTED

54 BUSINESS OPPORTUNITIES

$23,500

51 BUSINESS OPPORTUNITIES

BEST LOCATED COFFEE SHOP IN ...

PARTNER WANTED TO MANAGE ...

SERVICE STATION AND 2,000 SQ. FT. garage for rent.

NEW APARTMENT BLOCK IN OAK BAY

PRICE $56,000

Six Suites—5 Large 5-Room Suites, 1 Smaller Suite

A. BERNARD & CO. LTD

TOWN and COUNTRY HOMES LTD

REVENUE LIGHT HOUSEKEEPING $10,000

FAIRFIELD—DUPLEX $11,000

COFFEE SHOP SPOTLESS CONDITION $3800

LADIES' CHILDREN'S WEAR DRESS SHOP $4550

INTERESTING NEWS AN 8% NET RETURN

$20,000 to $25,000

PEMBERTON HOLMES LTD

WANT REVENUE?

$10,500

$120,000

FINANCIAL SURVEY LTD

ROCKLAND AREA

$35,000

NEWSTEAD REALTY LTD

COFFEE SHOP $4750

HOLLOCK REALTY LTD

55 EXCHANGE REAL ESTATE

56 LISTINGS CANCELLED

56a LISTINGS WANTED

GEORGE RANDALL LTD

$23,000 CASH FOR YOUR HOME IF IT FILLS THESE REQUIREMENTS

PEMBERTON HOLMES LTD

57 HOUSES FOR SALE

GEORGE RANDALL LIMITED

TODAY'S SPECIAL
$3,000 Down ...
$9950

FERNWOOD
$1000 Down
$4800

JAMES BAY
Revenue
$8400

HIGH QUADRA
$10,500

FAIRFIELD
$9850

GEORGE RANDALL LTD.

THE B.C. LAND & Investment Agency Ltd

FAIRFIELD
$14,900

GONZALES
$11,950

UNSURPASSED SEA VIEWS
$25,000

TRIPLEX OAK BAY

... HEIGHTS
$12,900

MOVE IN FOR CHRISTMAS LANSDOWNE SLOPE
$16,500

DISTINCTIVE BUNGALOW OAK BAY DUFFERIN-NOTTINGHAM AREA
$14,500

SWINERTON & CO LIMITED

620 Broughton

57 HOUSES FOR SALE

HAWKES FOSTER LTD.

Member Victoria Real Estate Board
... DOUGLAS STREET

$1000 DOWN
$6400 FULL PRICE
"3259 WASCANA"
FIVE ROOMS
FULL BASEMENT
$6400

HIGH QUADRA
FOUR BEDROOMS
SECLUDED PROPERTY
IMMACULATE CONDITION
$11,250

SOME GOOD BUYS
$17,500
$8200
$9950

IMMEDIATE POSSESSION
BRAND NEW
$8950

CAREY RD.—TILLICUM
4 YRS OLD—N.H.A.
SHAKES—LARGE LOT
$8400 This very attractive home ...

REVENUE $107 PLUS 5 ROOMS OWNERS' FAIRFIELD
$9450

HAVE CHRISTMAS IN YOUR N.H.A. HOME EASY TERMS
$10,500

EXCLUSIVE LISTING
"OWNER GOING EAST"
"QUICK POSSESSION"
10-YEAR WHITE SIDING
$6500 FULL PRICE
$1000 DOWN
$60 MONTH
$6500

BOORMAN'S

BRAND NEW! BUILT TO N.H.A. SPECIFICATIONS
$9450

OAK BAY
Oil Heating, Hardwood Floors Throughout
$11,500

Boorman Investment Co. Ltd.

616 VIEW STREET

57 HOUSES FOR SALE

K & S

BRAND NEW

$8750

GONZALES AREA

$8750

CLEENSWOOD

$13,500

EXCLUSIVE

$12,600

IMMEDIATE OCCUPANCY

$16,850

SEAFRONTAGE

$31,500

KER & STEPHENSON LIMITED

DAY OR NIGHT

IMMEDIATE POSSESSION
$2000 Down $45 Per Month

$6850

BEAUTIFUL RESORT PROPERTY

$17,500

3 BEDROOM HOME
N.H.A. BUILT
1200 Sq. Ft. Living Area
for a Minimum Cost

$10,650

Northwestern Securities Limited

NEWSTEADS

HERE IS CHEAP ACCOMMODATION
For Retired Couple or Newly Married
$3000 Down and
$33.00 Month

$8850

$2500 - $2500 - $2500
$2000 DOWN
SOUTH OF FOUL BAY ROAD

$1500 Down - $1500 Down

NEWSTEAD REALTY LTD.
1206 PORT STREET
Member Victoria Real Estate Board

$4900

A. S. MILLER

57 HOUSES FOR SALE

KING REALTY
101 YARROW BLDG.
B 2131

$2500 Down — $2500 Down
3 BEDROOMS 1/2 FRUIT TREES
1/2 ACREA
High Quadra
Priced

$7850

City Grocery Business

EXCHANGE

$9000

Mr. King B 2131 E 8001

EXCHANGE

$10,000

Mr. King B 2131. E 8001

EXCHANGE

$12,600

Mr. King B 2131 E 8001

REDUCED

EXCHANGE

$9950

Mr. King B 2131 E 8001

FISH AND CHIPS BUSINESS

$4950

P. R. BROWN
1112 Broad Street

A PERFECT PRESENT

$10,200

OAK BAY BORDER

$9900

THREE BEDROOMS

P. R. BROWN

BRAND NEW BUNGALOW
EXCLUSIVE LISTING
Corner Gladstone and Leaside
5 Delightful Rooms

$8950

NEAR JUBILEE HOSPITAL

$4900

NEAR FOUL BAY ROAD
ULTRA MODERN
ALL ELECTRIC HOME

$11,000

ALEX G. HILL & CO.

ENGLISH TYPE
Residential Home

$20,000

THREE BEDROOMS THREE MILLS
$3,000 DOWN

H. W. MILLER & CO.

FOR CHRISTMAS GIFT SUGGESTIONS READ THE "GIFT SPOTTER" IN THE CLASSIFIED ADS DAILY

57 HOUSES FOR SALE

"FAIRFIELD"

THREE-BEDROOM HOME, immediate choice location close to everything, basement furnace, garage, nice lot.
VACANT POSSESSION
Terms

$5950

Mr. Roberts B 2187 Evgs. Colquitz 2247

"EXCLUSIVE"
1139 CHAPMAN ST.

$2,000 CASH—PRICE $8,650—SOLID FAMILY THREE-BEDROOM BUNGALOW WITH FULL BASEMENT AND FURNACE. LARGE FERTILE GARDEN LOT
CALL MR. THORNELOE B 1187.

GORGE
O.L.O.MATIC

$9950

Mr. Thornelow B 187
Evenings Albion 330-Q

CLEAN - MARIGOLD - NEAT
$1500 Cash—Price $5500

$10,000

IMMEDIATE POSSESSION
Evenings Albion 330-Q

BEACON HILL
JAMES BAY
$8900 FULL PRICE

$9900

OAK BAY DUPLEX
$17,500 FULL PRICE

Please ask for Mr. Clemmah B 1187
Res. B 7149

5 ROOM HOUSE
$850 Down—$50 Monthly

$4950

OAK BAY

$11,000

REVENUE PROPERTY
3 SELF-CONTAINED SUITES

MEHAREY & CO., LTD.
833 VIEW STREET

HICKS REALTY
LIMITED
1210 DOUGLAS STREET B 5184
OPPOSITE HUDSON'S BAY STORE

REDUCED — REDUCED
FOR QUICK SALE

$9950

THREE BEDROOMS

$9950

A BARGAIN
BUY OF THE YEAR

$8200

$2000 DOWN
DUPLEX OR 2 FAMILY

$8100

DUPLEX $1000 DOWN

$6350

FAIRFIELD FAMILY HOME
VACANT

$5450

P. R. BROWN
1112 Broad Street

REVENUE

$20,000

THREE BEDROOMS THREE MILLS
$3,000 DOWN

P. R. BROWN

EXCLUSIVE
4 MONTHS OLD
$8400

MEHAREY & CO. LTD.
833 View Street

57 HOUSES FOR SALE

W-E-S-T-E-R-N HOMES LTD.
611 YATES STREET B 7137
Member Real Estate Board of Victoria

"$1600 DOWN"
"4 BEDROOMS"
"JAMES BAY"

Seven rooms plus a full basement. Suitable for family, revenue or duplex. Payments of $50 monthly. Call now, this one will sell fast.
Full price

$6650

Jeanne James or Stan Evans B 2187.
Eves. B 4535 or G 8204

N.H.A.

BRAND NEW
$2200 DOWN

N.H.A. BARGAIN N.H.A.
5 ROOM STUCCO
BELOW MARKET PRICE
HAULTAIN NEAR FOUL BAY ROAD

$9900

VACANT POSSESSION
4 NICE ROOMS
FULL BASEMENT

$5500

"300 FEET WATERFRONTAGE"
"UNOBSTRUCTED VIEW"
"3 MILE CIRCLE"
"EXCLUSIVE LISTING"

$8500

BROWN BROS. AGENCIES LTD.
Member Real Estate Board of Victoria

$2000 DOWN
JUBILEE DISTRICT
Family Home or Income

$7950

BARGAIN FOR CASH

$7200

SACRIFICE SALE
$1000 Down—More or Less
5 Minutes Walk to Town

$5700

$2500 DOWN
Jubilee District
$2500

HAGAR'S
614 YATES STREET

OPEN TO VIEW
SATURDAY, DECEMBER 12
1.30 P.M. TO 5.30 P.M.
2282 CARDIGAN

$16,500

JAMES BAY
$1500 DOWN

$6650

HAGAR & SWAYNE
Limited

$5900

$8800

$6000

LLOYD'S
REAL ESTATE & INSURANCE AGENCY
1900 BLANSHARD STREET
Phones: G 3611 - B 3133 - B 6798

57 HOUSES FOR SALE

F. N. CABELDU
LIMITED
1312 Broad Street B 7176

OPPORTUNITY

$8950

DUPLEX $2000 DOWN

$7900

SAANICH

$7350

OAK BAY

$7500

HIGH QUADRA

$7350

HIGH QUADRA

$6950

HIGH QUADRA

$10,500

REVENUE

$11,750

"OH THE WILD CHARGE THEY MADE!"

$9500

$12,600

RADIANT HEAT

$15,750

PROFESSIONAL MAN'S OPPORTUNITY
TO MAKE AN OFFER

$23,200

WATERFRONT
FACING SOUTH

$14,950

A CABINET EXCLUSIVE — ON TOP OF OAK BAY

$27,775

LOVELY MODERN BUNGALOW
1571 DERBY ROAD

$11,500

H. G. DALBY & CO. LTD.
636 View Street Phone B 8341

5 ROOMS — FAIRFIELD
— JUST $5450 —

BOLLICK REALTY LTD.
Office 1110 Quadra

57 HOUSES FOR SALE

TOWN AND COUNTRY
HOMES LTD.
PHONE B 7176 1421 QUADRA STREET
(Opposite Victoria College)

HIGH QUADRA
SIX YEARS OLD
FULL BASEMENT
$2000 DOWN $2000
1 WEEK POSSESSION

$9500

2 - SPECIALS - 2
IMMEDIATE POSSESSION
GET SETTLED DOWN
FOR CHRISTMAS

$9950

REVENUE PROPERTIES
TWO GOOD ONES

$12,600

WALKING DISTANCE
$1500 DOWN $1500

$7500

SAANICH
$1500 DOWN $1500

$4950

$1900 DOWN
O.L. HEAT

$8950

PANDORA REVENUE
$1500 DOWN $1500

$7950

A DREAM HOME

$8400

$5950

$2000 DOWN
MODERN FOUR ROOMS
NO STEPS
NEAR RICHMOND

$5250

$6400

FINANCIAL SURVEY LTD.
G 9305
Member of Real Estate Board of Victoria
1226 GOVERNMENT STREET

$3000 CASH
OAK BAY—2 SUITES

$12,950

DEAN HEIGHTS!
3 YEARS OLD

$12,900

XMAS SPECIAL

$6850

SACRIFICE

$5800

HOMES
OUR SPECIALTY

$7200

$6300

THE CITY BROKERAGE

FRASER BISCOE
CITY
NEW BUNGALOW,

$8900

FRASER BISCOE
Across From the New Post Office

57 HOUSES FOR SALE

CAPITAL CITY REALTY
510 Cormorant Street G 1925

OAKLANDS
THREE BEDROOMS

$6950

ESQUIMALT

$16,500

$4200

DUPLEX
THREE ON EACH SIDE

$8400

REVENUE PROPERTIES
TWO GOOD ONES

$12,600

BEACON HILL PARK
MODERN BUNGALOW

$8950

HOME FOR CHRISTMAS

$5950

Close to Transportation
Get settled Before Christmas

$8400

10 MINUTES WALK FROM CITY CENTRE

$5250

ESQUIMALT

$4950

VERNON MARTIN & CO. LTD.

A. BERNARD & CO. LTD.
Member of Victoria Real Estate Board

VERY SPECIAL
FOUR BEDROOMS DEN

$9500

CITY FERNWOOD
FULL BASEMENT

$7975

UNSURPASSED VIEWS
OAK BAY

$25,000

BUNGALOW VIC. WEST
THREE LOTS
THREE BEDROOMS

$5750

10 SUITE APARTMENT
FAIRFIELD

$42,500

ALTON & FLEMING
1004 BLANSHARD ST. PHONE G 1112

E. E. HEATH
635 Yates Street B 1414

SPECIALS — OAK BAY

$12,600

HIGH FAIRFIELD

$7500

57 HOUSES FOR SALE

J. H. WHITTOME & CO. LTD.
1219 BROAD ST. B 4236

MOVE BEFORE XMAS
TO A PLACE YOU
WILL LOVE TO LIVE

$16,500

YEAR END SPECIALS
$7350

$7350

OAK BAY

$14,975

Please ask for M. H. R. Atkins B 4258
Evgs. B 4258

FAIRFIELD
O.L. HEAT — INSULATED

$10,500

OAK BAY 3 BEDROOMS

$13,500

C. N. MONTAGUE CO.
1028 BLANSHARD AT FORT G 3168

MT. TOLMIE AREA

$9950

$2500 DOWN $2500

$7950

CHRISTMAS AT HOME
in Any of These

$14,950

$7500

MACANDLESS REALTY
SAVE $ $ $ $ $ $ $ $ $ $
ONLY $2875 DOWN
MODERN

$9625

NEAR GRANGE ROAD

$6500

WALKING DISTANCE

$5800

INVESTOR'S SPECIAL
DUPLEX

$5000

EXCLUSIVE
1661 DERBY ROAD
$2450 DOWN
4½% Mortgage
$54 Per Month
Including Taxes

$8750

STEWART CLARK & CO.
G 1011 — G 0317
816 Yates Bldg. 636 Fort St.

DESIRABLE DISTRICT
$8950
WITH 2 LOTS

IN EXCELLENT CONDITION

LEACH & SPARKS
1110 Blanshard Street B 4139

57 HOUSES FOR SALE

MAGNIFICENT HOME
High Up—Quadra District

This ... no doubt the home you have been waiting for ... modern kitchen ... bedrooms ...

Price $15,750

Mr. Tavish Eves. G 4921

QUICK POSSESSION

... Wm. W. Smith ... G 8100

ABOVE AVERAGE

... $10,500

For further ... Wm. W. Smith ... G 8108

5 Acres Saanich Loam Clear

... $4,000 ... furnace ... $4,000

A value of ... $12,000

Is owner sacrificing for $9975

Oak Bay — Bargain $8950

Five-roomed ... bungalow. Nice living room with fireplace ... with four-piece bathroom. Furnace ...

2½ Acres, Royal Oak $1575
Lakefront 1½ Acres, $1275
6 Lots, High Saanich, $2000

Quadra 3 Bedroom Bungalow

... $7350

Alex Page. Eves. ...

HAULTAIN
Low Down Payment

... with furnace. Separate garage. Low taxes ... $6500

A. M. TAYLOR SPITTAL & CO. LTD.

... G 2108

PEMBERTON, HOLMES LTD.

DO YOU KNOW A GOOD BUY When You See One?
$2000 DOWN

A ... bungalow ... three ... basement ... Large lot ... lawns and ... fruit and vegetable. Taxes only $70 ... $8900

Call Reg. Carlton. Eves. E 8451

FAIRFIELD
IMMEDIATE OCCUPANCY
EXCLUSIVE
265 MOSS ST.
SEMI BUNGALOW

FOUR BEDROOMS, TWIN BEDS ... LIVING ROOM, FIREPLACE ... DINING ROOM ... CABINET KITCHEN ... BREAKFAST AREA ... FOUR-PIECE BATHROOM ... Garage

Price $10,500 ... Down

R. A. Spalen ... Evenings ... G 1053

RURAL PEACE AND QUIET

... and garage ... fruit trees ... immediate inspection ...

Price only $8750

W. Woodley, evenings G 1916

1002 Government St. G 8124

RITHET

706 Fort B 4251

... YEAR

HIGH FAIRFIELD

... THREE ... garage ... $7350

Call MR. KITTO B 4251 or Eves. E 1880

MOUNT TOLMIE AREA
COMPACT BUNGALOW

... $12,500

Call MR. SCOTT B 4251 Eves. ...

OUTSTANDING OAK BAY BUNGALOW

LOVELY, LUXURIOUS, LIVABLE ... $15,750

Call Mr. Rose B 4251 eves. E 8506

ARTHUR E. HAYNES LTD.

NORTH QUADRA ... One bedroom ... shine kitchen ... living room with ... small storage ... basement ... furnace ... Exclusive ... home for a couple ... Price $5700

Please ask for W. ... Evening ...

700 FORT STREET

HEISTERMAN
ESTABLISHED 1884

DOWN $2000 DOWN

SEA VIEW. Modern four room bungalow ... Immediate possession. Must be sold.

Full price only $6950

FAIRFIELD. Five good seven room semi-bungalow ... basement. Would make ... revenue suites. $1,800 cash will handle and full price only $7150

Mr. Wright. E 4161. Eves. G 6757

EXCELLENT VALUES!

HIGH LOCATION ... and is offering this home at the price of ... $13,500

OAK BAY. ... family home. Large ... three bedrooms ... basement ... with extra ... $10,500

Phone Mrs. Shipley. E 4161 or G 6683

BRENTWOOD

... bungalow, living room with ... kitchen, attached garage ... $7300

A snap at ... Attractive Terms

Please phone Mr. ... E 4161. Eves. E 7395

1121 Blanshard St. E 4161

GILLESPIE, HART & COMPANY, LTD.

611 FORT STREET G 1181

LAKE HILL BEAUTY

... $12,900

Please call Miss ... G 1181. Eves. G 6502

OAK BAY

... family home ... $10,500

THE YORKSHIRE
ESTABLISHED 1888

321 FORT STREET E 7106

SPECIAL
$3500 DOWN

FIVE ROOM STUCCO BUNGALOW ONE YEAR OLD ... HEATING ... FITTED WITH WALL TO WALL ... $10,500

RANCH STYLE
$7950

BRAND NEW OIL HEATING FOUR BEAUTIFUL ROOMS AND UTILITY LARGE ATTACHED GARAGE ... Pembroke bathroom ... cabinet kitchen ... easy garden ... TERMS. THE FULL PRICE ONLY $7950

Further particulars please call ... E 7106 after hours ...

JOHNSTON'S
Established 1903

$6.00 PER ROOM
EACH MONTH
BUYS A SIX ROOM HOME
PRICE REDUCED ...
SMALL DOWN PAYMENT
E 3242 C. O. HATCH G 4180

NEW
$2700 DOWN $2700
5 Rooms with Full Basement
Only $50 Per Month
E 3242 C. O. HATCH G 4180

EIGHT HOMES!

are available for your ...

Jack Smith E 3242 ...

1106 BROAD STREET
Members of the Real Estate Board

NEAR CADBORO BAY
Real Possibilities Here

1. THE LAND ... THREE ACRES ...
2. THE HOUSE having EIGHT rooms ...

... Price $9500

Please ask for Mr. Mason. Eves. ...

$1750 DOWN

... $6750

Please ask for Mr. Edwards. Eves. ...

H. A. HUMBER LTD.

1230 Broad Street E 3293 E 8113

THE ROYAL TRUST CO

QUEENSWOOD AREA

... $11,500

Mr. ...

THE ROYAL TRUST CO

1205 Government St. E 4126
Evenings E 8793

SIDE BY SIDE DUPLEX ... separate entrances, basements, furnaces ... hot water ...

NEAR PARLIAMENT BUILDINGS ... Basement, sawdust furnace ... $11,000

Mr. Reginald ... H. A. Humber Ltd. 1230 Broad Street. E 3293. Eves. E 3868

58 HOUSES FOR SALE

HOME BEFORE CHRISTMAS. Super de luxe stucco bungalow ... garage ... floors and open fireplace ... $9250

... ST. JOSEPH'S HOSPITAL ...

CADBORO BAY. ONE AND ONE-HALF ...

Miss D. Nunn. Eves. B 7310

... NHA ...

... KING REALTY ...

BAYNE REALTY 716 Fort St.

... ISLAND INVESTMENT CO. LTD. ...

OAK BAY BUNGALOW ...

OAK BAY ...

OWNER WILL SELL OAK BAY ... bungalow 20 years old ... well built of the best ... complete Pembroke bathroom ... water heating. Offers invited ... $17,500. Terms. Robert Hawkes, Foster Ltd. B 2101

... STUCCO. FOUR YEARS OLD ...

58 WANTED TO BUY—HOUSES

WE HAVE GENUINE BUYERS FOR ALL types ... cash balance arranged ... agreement. If your property is ... Mr. Becher anytime at G 9335 evenings G 3496. A. Bernard & Co. ... Fort and Broad Streets

FAMILY NEW THREE-BEDROOM BUNGALOW ... with book ... Fairfield or Oak Bay ... about $4,500 to $5,500 ...

Phone or see W. W. Smith, Jr. A. M. Taylor Spittal & Co. ...

CLIENT REQUIRES FOUR OR FIVE ... Beacon Hill Park ... to $9,000. Phone ... Hope Realty ...

WANTED TO BUY FOR CASH FOUR ... garage ... about $8,000. Robert Mitchell, Hawkes Foster Ltd. B 2101

PHONE NOW—IF YOU CAN GIVE POSSESSION ... 15 or 30 days ...

OAK BAY OR THREE MILE CIRCLE ... $1,000 down ... basement ...

UP AND DOWN DUPLEX. CLIENT ... $2,000 down ... Edmund King Realty. B 2131

WANTED TO BUY IN ESQUIMALT—Three bedroom modern house ... About $10,000. Robert ... Hawkes Foster Ltd. B 2101

LICENSED REAL ESTATE SALESMEN ... A. Bernard & Co. Ltd. 1216 Broad Street.

LET ME HANDLE THE SALE OF YOUR home. No fuss or bother. Alex Fleming ... residence E 4762

TRADE MY GOOD REVENUE HOME ... agreement. Box ... Victoria Press.

FOUR-ROOM MODERN BUNGALOW ... as a down ... Box ... Victoria Press.

59 PROPERTY FOR SALE

... EASY TERMS ... Saanich area ... acres of ... $50 down ...

... SMALL LOT BARGAIN ...

EXCELLENT BUILDING SITES NEW ...

AT SHAWNIGAN LAKE, BEAUTIFUL ... waterfront ... Box 334 Victoria Press.

... BELMONT ... BLOCK ...

ISLAND ESTATE
Five Acres Park Land
1,000 Feet of River Frontage
Good River and Sea Fishing
Excellent Location
Eight Room Home
Low Taxes

This property is situated between two ... charm ... right from your own lawn ... best sea fishing ... three minutes from your front gate. The asking price of this charming property is only $17,500

Some terms might be arranged. For appointment to view contact J. M. Cheeseman. Evenings E 4833. K. R. Lisle. Evenings E 5665.

PEMBERTON, HOLMES LTD.
... Government Street G 8124

TO WHOM IT MAY CONCERN

Please be advised that the undersigned sold his interest in the firm of Vernon Martin & Co. Ltd. in June, 1950, and has had no interest in that firm since that date.

W. L. VERNON MARTIN

60 PROPERTY WANTED

MUST BE SOLD. TWO LOTS ... Gordon Head. Phone ... Belmont ...

WE HAVE A TERRIFIC DEMAND FOR A GOOD LOT. MORIE REALTY B 6411

SOOKE AND METCHOSIN
GENUINE CLIENTS WANT
1. Acre on Sooke Highway
2. ... acres with stream, some workable land in Sooke-Metchosin area
3. Waterfrontage with 1-2 acres near Sooke or closer to town.

Don Dawson ... E 3376

RALPH H. WILSON
136 Yarrow Bldg. E 6613

64 FARMS FOR SALE

83-ACRE FARM

35 under cultivation
Suitable for cattle, sheep etc.
... room house, barn, implement shed
Creek running through property
Good water supply. Excellent crops.
Paved road within 20 miles of Victoria.
Full price $13,200
Call Mr. Agar G 8094, or Eves. E 0053

Northwestern Securities Ltd.
112 Stobart Bldg., 745 Yates St.

EXCLUSIVE
273 Prospect Lake Road
8 1-3 Acres

New three-room bungalow could be four ... Large living room, bedroom ... kitchen wired for electric ... added if more rooms needed. Copper pipe. Low taxes. Close to bus, school and stores. Immediate possession. Approximately five acres ready for planting. Good terms.

Full price $4300

Stan Hyland G 9305 res. Colq. 34 M

FINANCIAL SURVEY LIMITED
1324 Government Street

Accident Rate High On Cyprus

NICOSIA, Cyprus (NANA)—Last year there were more traffic convictions on this island than there were automobiles and motorcycles on the roads.

Nor is this year any better than last. In fact it is worse. The accident rate is up by 15 per cent. Accidents are so numerous that local doctors are now complaining that, because hospital beds are filled with victims off the roads, there isn't any room for other patients. For this state of affairs, however, it appears that the Cypriots have only themselves to blame.

The low standard of Cypriot driving is shown by the fact that, out of the latest 641 accidents, no fewer than 475 were officially classified as the result of carelessness. Some 380 accidents occurred on straight stretches of road without any crossings or obstructions.

DUBLIN, Republic of Ireland (CP)—Solicitor Patrick Begley claimed he was fired from an Irish radio station "because I had an English accent."

THE CORPORATION OF THE DISTRICT OF OAK BAY

A Public Hearing will be held on a proposed by-law to amend the Zoning By-law ... on Wednesday, December ... at 8 p.m. at the Municipal Hall, Oak Bay.

The proposed by-law is to change ... to ... District and ... be inspected at the Municipal Hall ... between the hours of 8.30 a.m. and 5 p.m.

CITY OF VICTORIA REFERENDUM

CHARITABLE GRANTS

PUBLIC NOTICE is hereby given to the electors of the Municipality of Victoria ... that the opinion of the said electors be taken by ballot at the time of the holding of the annual municipal election on the following question:

"Are you in favor of setting aside annually for charitable grants a sum not exceeding $4,000?"

AND THAT I accordingly desire the said electors to be present at the ... Market Building, Cormorant Street, in the City of Victoria, at the time of the holding of the said election, namely between the hours of NINE o'clock A.M. and SEVEN o'clock P.M. on THURSDAY, the TENTH day of DECEMBER, 1953, for the purpose of voting by ballot on the said question.

GIVEN under my hand at Victoria, British Columbia, this 2nd day of December, 1953.

M. F. HUNTER
Returning Officer

BE SURE TO
- VOTE YOUR
- SELECTION
- IN
- TODAY'S
- ELECTION

Advertisement inserted as a public service by your Victoria Junior Chamber of Commerce

MILLARD H. MOONEY
FOR
ALDERMAN

1. BETTER CARE FOR OUR ELDERLY CITIZENS
Present living conditions ... recreation, transportation ...

2. MORE EFFICIENT COLLECTION AND DISPOSAL OF REFUSE
All Victorians are well aware of the refuse situation ... disposal methods which must be improved with a minimum waste in time and money.

3. BETTER TRANSPORTATION AND TRAFFIC CONTROL
Here a survey is urgently needed ...

4. NO POLITICS AT COUNCIL LEVEL
... has always been Mr. Mooney's hope.

This Ad. Is Inserted by Mooney Campaign Committee

KILSHAWS
the AUCTIONEERS

HIGHLY IMPORTANT

AUCTION

AT KILSHAWS

FRIDAY
7.30 o'Clock

50 FINE PAINTINGS

By Important Artists

HIGH QUALITY

FURNISHINGS

Piano by Heintzman

Fishing Tackle · Sporting Goods

China · Bric-a-Brac

Fine Rugs in various sizes

Superior Living, Dining and Bedroom Furnishings in complete suites and Odd Pieces. Good Bedding and Drapes. **Diamond Earrings, Choice Occasional Pieces, Singer Electric Sewing Machine, Refrigerator, Ranges, Washers, Vacuums,** pair of Leather Club Chairs, Good Books, Bicycles, Tricycles, Lady's Dressing Case, Sable Fur Pieces, Georgian and Victorian Silver, China and Glassware.

NOTE

The pictures are exceptional, ... all ... pleasing subjects.

Everything in this sale is in lovely condition and should be inspected.

KILSHAWS
the AUCTIONEERS

1115 Fort St. G 6441

Our salesrooms are open daily for your inspection and for the reception of good furnishings. KILSHAWS.

Maynard & Sons

Auctioneers Since 1902
Probate, Insurance and Advisory Appraisers

Instructed by Mr. A. C. Robertson, who is leaving for the Old Country, we will sell at the residence,

1290 UNION ROAD
(Corner of Blenkinsop)

TODAY—1.30 P.M.

HIGH-CLASS MODERN AND PERIOD STYLE

HOUSEHOLD FURNISHINGS

EXPENSIVE ARGALL WILTON AND BROADLOOM CARPETS
9-PCE. MAHOGANY DINING SUITE · BRASS · CHINA
10-PCE. TWIN BEDROOM SUITE IN CHERRYWOOD
ELECTRIC REFRIGERATOR · OFFICE FURNITURE
SMALL COMBINATION SAFE · "TORO" POWER MOWER

TODAY—9 a.m. to Sale Time

Immediate Removal, as House Sold

Instructed by a client who has been transferred, and others, we will sell in our salesrooms, 731-33 Johnson Street,

TOMORROW—1.30

INTERESTING SELECTION

HOUSEHOLD FURNISHINGS

GOOD QUALITY 2 AND 3-PCE. CHESTERFIELD SUITES
FINE BROADLOOM, WILTON AND ...
BRITISH INDIA RUGS — HALL RUNNER
UPRIGHT PIANO — ...PCE. RED CHESTERFIELD SUITE
CHROME AND NATURAL ...
FIRESIDE EQUIPMENT — UNDERWOOD TYPEWRITER
5-PCE. MAHOGANY DUNCAN PHYFE STYLE BEDROOM SUITE
OTHER BEDROOM SUITES and QUALITY BEDROOM FURNISHINGS
ELECTRIC RANGETTES — COAL AND WOOD RANGES
OIL CIRCULATING HEATER — BABY BUGGIES — ...
LARGE SELECTION OF TOYS AND MUSICAL INSTRUMENTS
DOLL HOUSE COMPLETE WITH MINIATURE FURNITURE
THREE ELECTRIC TRAINS — SPORTING EQUIPMENT
CANTEEN PEARL HANDLED FRUIT KNIVES AND FORKS
... TABLE SAW ETC. ...
... RADIOS AND SMALL ELECTRICAL APPLIANCES
WEAR EVER ALUMINUMWARE — GLASS — CHINA
AND OTHER INTERESTING ITEMS

10.30 A.M. — USEFUL FURNITURE

Electric Washing Machines, Convertos, Tables and Chairs, Sash, Doors, Bathtub, Mangle, Ranges, Fruit, Vegetables, etc.

MAYNARD & SONS
733 Johnson Street Phone G 5921

Kinsmen Radio Auction

TONIGHT — 8.15 TO 12.00
CJVI, 900 On Your Dial

KEEP THIS LIST FOR REFERENCE AND BID BY ARTICLE NUMBER — ALL NEW MERCHANDISE

No.	Article / Firm	Retail Value
1	1953-54 Consul Car, National Motors Ltd.	$1,992.00
2	Gibson Electric Range (push button ...) ...	[illegible]
3	Gibson Electric Refrigerator, MacDonalds Ltd.	399.50
4	Roofing Material, Sidney Roofing & Paper Co. Ltd.	225.00
5	3-h.p. Johnson Motor, Angus Marine Sales and Service	190.00
6	TV Antenna Installed, Woodward Stores Ltd.	158.00
7	Diamond Studded Longines Watch, David M. Brown, Jeweller	100.00
8	100 Sacks Cement, B.C. Cement Co. Ltd.	125.00
9	500 Gals. Fuel Oil, W. R. Menzies & Co. Ltd.	95.00
10	1 pr. Tyrol Shoes, George Straith Ltd.	35.00
11	Motorola Radio (installed), Jack's Auto Radio	85.00
12	4 cartons Salmon, J. H. Todd Sons Ltd.	5.00 ea.
13	Propane Gas Contract, Gordon Page Ltd.	60.00
14	1 pr. Church Shoes, Ingledew's (Victoria) Ltd.	25.95
15	Coffee Table, Standard Furniture Co.	9.50
17	Ladies' Tartan Suit, The Scotty Shop	50.00
19	3 cases Peanut Butter, Motts-Kelseys Ltd.	5.50 ea.
20	"Lamoureux" Rug Cleaner, C. H. Wood & ...	12 only 1.50 jar
21	5 Scrips, C. & C. Taxi Service Ltd.	5.00 ea.
22	Bread, McGavin Bakeries Ltd.	1.00
23	Sunbeam Ironmaster, McLennan McFeely & Prior Ltd.	14.95
24	5 Scrips, Page the Cleaner Ltd.	5.00 ea.
25	Arrow Sport Shirt, Watson's Men's Wear	6.95
26	Shaving Set, McCall Davey Drug Co.	4.00
27	Chocolates, The Candy Box	4.00
28	2 kegs Nails, R. A. Green Lumber Co. Ltd.	24.00
29	1 Accordion and Case, plus 2 months free ...	[illegible]
30	Lady's Robe, size 18	15.00
31	Overnight Travel 6g Case, McMartin's Leather Goods Store	13.50
32	Extension Work Light, Clark & Cordick	4.00
33	Car Heater, Victoria Super Service Ltd.	19.50
34	12 gals. Gas, Foster's Speedway Service Station	5.00
35	30 sq. ft. "Peertile" 3 ft. high (Plastic Wall Tile), Parker Johnston Ltd.	3.00
36	1 Car Blanket, O. H. Dorman Ltd.	12.95
37	1 Cream and Sugar (Beleek), Ye Olde Staffordshire China Shoppe	2.50
38	1 Stetson Hat, Imperial Clothiers	10.95
39	1 gal. RPM Heavy Duty Oil, Esquimalt Service Station	2.20
40	1 gal. Prestone, Esquimalt Service Station	4.95
41	1 Haversack, F. Jeune & Bro. Ltd.	2.25
42	1 Armstrong Quaker Rug (Cowboy pattern) 6x9', Shawnigan Lumber Yds. Ltd.	[illegible]
43	1 Season Book (12 tickets), Totem Theatre	15.00
44	4 Passes (good any show except Saturdays), Totem Theatre	6.00
45	1 Large Doll, Robinson's Sporting Goods	7.95
46	25-lb. Turkey, Stuart's Meat Market	15.00
47	10-lb. Iced Christmas Cake, Lougheed's Banquet Hall	20.00
48	1 case RPM "10-30" Special Oil, 6 gallons, Standard Oil Co. of B.C.	13.00
49	20' Steel TV Push-up Mast, Brock Robertson Roofing and Insulation	25.00
50	6 gals. Motor Oil, Home Oil Distributors Ltd.	13.00
51	Hardwick Gas Range (either Propane or city gas), Pacific Propane Ltd.	199.50
52	1-lb. box Chocolates, Peggy Page Candies	1.25
53	Necklace and Earrings, Elsea's Gift Shop	6.95
54	Leather Bound Bible, Christian Book Room (Mr. Hamilton)	3.50
55	Desk Lamp, Victoria Book & Stationery Co. Ltd.	12.50
56	Roger's Flatware (Gardenia), F. W. Francis Ltd.	42.75
57	Baby's Bathinette, Stork & Tween Age Shop	17.95
58	Set of Fog Lamps, Thomas Plimley Ltd.	11.50
59	Christmas Cake and Pyrex Dish, Canadian Bakeries Ltd.	4.00
60	Box of Assorted Nuts, The Nut House Ltd.	1.50
61	50 Hockey Sticks, The Kinsman Club. Autographed by "Cougars."	62.50
62	2 qt. "Monoseal" Rubber Base Paint, General Paint Corp. of Canada Ltd.	4.30
63	Car Hood Ornament, Gladwell Motors Ltd.	9.95
64	Firestone Tire 6.00x15, Dickinson & Dunn	18.00
65	9' Glass Fishing Rod, Gordon's Sporting Goods	40.95
66	Waterman's Pen, Modern Pharmacy	4.50
67	10 Screw and Nail Holders, Kinsman Gordie Grant	39.50
68	1 Large Doll, Gonzales Pharmacy, Ed Rowley	6.95
69	Lawnboy Rotary Mower, Angus Marine Sales and Service	95.00
70–147	[illegible]	[illegible]

Come down and see the auction in progress. Election returns posted in National Motors window.

Any Article Purchased on This List May Be Financed Through

TRADERS FINANCE CORPORATION LTD.
618-A Fort St. B 3123

He Eats It—Enjoys It—365 Days a Year

Turkey Good? You Bet, Says Island Man

BY ALEC MERRIMAN

A big roast turkey feast is a treat most people reserve for Christmas and Thanksgiving.

In fact after the big family turkey has been cleaned, and you have had enough turkey meal for five or six days, most people feel they have had enough turkey to last them for a long time.

But not Peter Wolfe and his wife, Maria, of the Goldstream-Humpback Road.

They eat turkey 365 days of the year. They never have any other kind of meat in their house.

VARIOUS STYLES

They don't always have it roasted, however. They have it smoked, stewed, fried, broiled, casserroled and every conceivable way of serving turkey.

And they like it.

The Wolfes are not selfish about their turkey diet.

This year they will supply more than 2000 birds for Victoria Christmas feasts.

Usually, Mr. Wolfe keeps some of his best birds for breeding. This year he plans to kill every one of his 2,300 turkeys.

"Then I will take a three-month holiday and start all over again," he says.

He has had a bad year with sickness and must take a rest.

PRICE BIG CONCERN

The price turkeys will fetch on the market this year is of great concern to turkey farmers, Mr. Wolfe said yesterday.

The big buyers try to keep from releasing the price until about December 16 when the last possible carload comes in from the Prairies, he explained.

"This may not be so much to our happiness," he said.

One Victoria wholesaler and retailer yesterday estimated turkeys this Christmas would fetch between 65 and 70 cents a pound for small birds and between 55 and 60 cents a pound for larger birds, 20 pounds and over.

Thanksgiving birds brought the lower levels of these prices and he thought Christmas birds would be three cents or so higher.

MOST BIRDS SOLD

Mr. Wolfe has already sold most of his Christmas birds which dress out anywhere from eight to 42 pounds.

He sells to butcher shops and stores but more than half his sales are to private customers who call at his farm year after year.

He is prepared for a year round sale and has his own freezers and prepares vacuum packed and eviscerated turkey, but his cleanup is at Christmas.

Fifteen hundred of his Christmas birds have already been killed.

The Wolfe farm is a hive of industry these days. His crew of eight killers and dressers do the job in the evenings and days off to earn extra money for Christmas. They receive 60 to 80 cents a bird.

FLAVOR AFFECTED

Methods of feeding and killing have a marked effect on the flavor of the table bird, Mr. Wolfe said.

"The meat can be spoiled by frightening them at killing time," he said. "We leave them in small confinement and starving pens and catch them with the least amount of fuss."

"There are a lot of techniques you have to know to put a good tasty meat type on the market," he says.

He feeds turkey pellets and his own "secret" mixture of grain to produce the desired flavor.

Mr. Wolfe's farm is on the slopes of the Humpback hill and he has excellent rangeland for his birds.

The water runs off the hill washing off all the manure, keeping the fields clean.

SENT TO RANGE

His young birds are run on one-inch welded-wire until they are about two months old and then are sent out to range. He has 30 acres of cleared rangeland.

Cougars and bears have never bothered him but he has shot as many as four raccoons in one night.

He has two dogs, both excellent 'coon hunters. If there is anything disturbing the birds the dogs investigate and will bring Mr. Wolfe if necessary.

MANY AWARDS WON

Mr. Wolfe specializes in Wagon Wheel Broad Breasted bronze turkeys and has won most of the major turkey prizes in Canada. He keeps a few Bolitsville Whites for people wanting small table birds.

In 1950 Newcastle wiped out his entire flock and he estimated his loss at $1,600.

In eight years before that he and his wife had developed a strain that was recognized among Canada's finest.

Mr. Wolfe gives his wife most of the credit. "She kept all the ROP records," he says.

They experimented for many years to get the right type they wanted. They imported eggs from all over the United States, some cost as high as $1.50 each.

One year they imported 200 eggs, out of which only 25 hatched.

TERRIBLE LOSS

"It was terrible when we lost our flock from Newcastle," Mrs. Wolfe said. "I pulled down all the blinds in the house so I wouldn't have to see them gassed, and I cried." She later suffered a nervous breakdown.

They started back in the business by buying eggs from a farmer who had purchased some of their own strain.

Mr. Wolfe handles his own marketing but 15 of the lower Island's big turkey farmers market through the Vancouver Island Poultry Co-operative, which has its office and plant in Duncan.

A. Macdougall, assistant manager of the Co-op, says most people prefer birds between 13 and 16 pounds but they get a better deal if they buy the bigger birds.

Geese are becoming more popular for Christmas dinner every year, he said. The Co-op will handle about 400 geese this year.

People from the Old Country seem to prefer ducks and geese, he said. The Co-op will sell about 50 ducks, but ducks pose a problem for them as they have to be hand-feathered instead of going through the machines.

Sidney Duck Farm reports it is completely sold out of ducklings for Christmas.

John Kennaird, manager of the Sidney farm, has sold 150 ducks to private customers and stores.

They cost consumers 65 cents a pound drawn.

The Aspley Goose Farm at Comox has sold out of geese. The smaller type goose was selling at 45 cents a pound.

Peter Wolfe points to the scales which read 42½ pounds as the weight of his prize-winning dressed turkey. Mr. Wolfe is his best advertisement—he eats turkey 365 days of the year. He gives his wife credit for the success of his turkey business.

Beautiful Laguna Beach

Winter is like Spring in this lovely seaside village. Fine Hotels, Apts., Shops, Cafes. A delightful semi-tropical winter resort. Near everything. Winter Holiday? Write "RESORTS," 452 N. Coast Hy., Laguna Beach in sunny Southern California.

WOOD — SPECIAL 3 DAYS — WOOD

No. 1 Fir Wood, stove lengths, very easy to split. Good for kitchen, furnace, heater and all-around use. Ready to burn. Best Wood in Town.

2 Cords $11.00 — 4 Cords $20.00

Also Sawdust for Farm and Garden

IMMEDIATE DELIVERY

O.K. FUEL

COME AND SEE THIS WOOD AT OUR YARD AND OFFICE

760 TOPAZ AVE. PHONE G 7155

Choir Plans Candlelight Carol Service

A candlelight carol service will be presented by the Oak Bay United Church Choir in the church auditorium Tuesday at 8.30 p.m. with Mrs. Vera Barclay conducting.

The program will include carols and a portion of the Christmas section of the Messiah.

Soloists will be Mrs. Barclay, Mrs. Elsie Edwards and Miss Chris Saunders. James Saunders will be at the organ.

Mrs. E. Bryce Dies at Home On Peninsula

Mrs. Evelyn M. J. Bryce, a member of the Board of School Trustees for Saanich for nine years, died at her home in Central Saanich yesterday, at the age of 62.

Funeral services will be held Saturday at McCall Bros.' Funeral Chapel at 3 p.m. Rev. Moir A. J. Waters will officiate.

Mrs. Bryce was a member of the First United Church in Victoria for many years.

She is survived by her husband, David Henry Bryce; one son Murray D. in Washington, D.C.; one granddaughter; and one sister, Miss Gladys Morgan in North Bay, Ontario.

Moore Named To Scout Post

OTTAWA (CP)—Earle T. Moore of Montreal has been appointed international commissioner for Canadian Boy Scouts, Jackson Dodds, deputy chief scout for Canada, announced the choice Wednesday. Mr. Moore, president of the Montreal Boy Scout council, represented the Canadian general council of the Boy Scouts Association at the Coronation last June.

Parent-Teacher News

Successful Events Staged by PTAs

The Craigflower Parent-Teacher Association realized the sum of $384.82 at its annual bazaar held recently at the school.

The affair was opened by Attorney-General Robert Bonner. Guests were Mrs. Bonner, Mrs. [illegible] and Mrs. W. McGill.

Those in charge of the various stalls were Mrs. M. Achinclose, Mrs. D. Geddes, Mrs. Art Brookman and Mrs. Parsons, home cooking; Mrs. A. Grant and Mrs. S. Cross, sewing; Mrs. W. McKinty, white elephant; Mrs. W. Temple, parcel post; Mrs. J. Whelam and Mrs. Harknett, pop and ice cream; Mrs. A. Gray and Mrs. E. Webb, dolls; Mrs. R. Lawson and Mrs. D. Denton, candy and fishpond.

Tea was served by Mrs. V. Bligh, Mrs. H. Miller and Mrs. W. Blake.

At a recent meeting it was decided to send another appeal to have warning signs placed at the corner of Wyndeatt and Gorge Road.

* * *

Proceeds from the Oakland PTA "country fair" held earlier this month amounted to $675. Norwegian folk dances were performed by the Gilstein Dancers.

* * *

Willows PTA will send $100 to the Korean Children's Relief Fund, it was decided at the [illegible] meeting recently.

* * *

Tolmie PTA will hold a Christmas general meeting on December 14 at 8 p.m. There will be carol singing by the children.

Mrs. H. F. Jarvis reported that $208 was realized at the recent Tolmie PTA auction.

* * *

John Brittain and Mrs. W. Hand were winners of the grand prize in the Hillcrest PTA telephone whist contest. Hostesses were Mrs. F. Brittain, Mrs. Harry Burgoyne and host was J. W. Higgins.

Court Fines Saanich Man

Thomas Charlie, East Saanich Indian Reserve, was fined $50 in Saanich police court yesterday when he pleaded guilty to a charge of driving while his ability was impaired by alcohol.

Court was told that Charlie's car was in collision with two others at Admirals and Cooper early Wednesday morning.

SPCA Drive Tops $2,400

More than $2,400 has been contributed so far to the SPCA's current drive for funds.

Society officials said yesterday that the fund is still open and that a steady flow of donations is coming in daily.

No canvass is being made in connection with the drive which has an objective of $10,000.

LONG-LASTING

SOLEX LIGHT

THE SOLEX COMPANY

DEPARTMENT OF CANADIAN GENERAL ELECTRIC COMPANY LIMITED

GOING SOUTH?

Go Fast-Go

BLACK BALL

Via Port Angeles

Leave Victoria Daily: 9:10 a.m., 1:40 p.m.

Shipside bus connections at Port Angeles for Seattle, the East and South

Now...*It's Up to You*

To Pick

The Man For

MAYOR

It's your decision . . . we have striven to present our aims for a business-like, sound administration in the City Hall, for positive action on pressing problems, our policy set above cliques or factions. We close a campaign conducted on lines of practical presentation of answers to our problems . . . Now it rests with you.

PERCY B. SCURRAH

. . . Before we go to the polls I wish to thank the many who have given me such wholehearted support and encouragement.

FOR TRANSPORTATION TO THE POLLS G 4107

AND AT THE POLLS REMEMBER . . .

SCURRAH PERCY BEAL | X

—Issued by the Percy B. Scurrah Campaign Committee

Sunkist

NAVELS ARE BACK!

With that wonderful California flavour Canadians prefer!

New crop's in! The delicious Sunkist Navels you love so well! Tree-fresh, plump and juicy! Hurry down and buy a big bag full today!

Remember—the NAVEL means—

- No Seeds
- Brighter Colour
- Easy to Peel
- Richer Flavour

for Delicious EATING!

Always keep a fruit bowl full of delicious, tree-fresh Sunkist Oranges! Children love 'em! Remember—when they *eat the whole orange* they get *all* the Vitamin C that nature put there, and all the valuable Protopectins.

for Rich, Tangy JUICE!

There's nothing to equal juice squeezed fresh from a Sunkist Orange! Serve young and old a 6 oz. glass of Sunkist Orange Juice every day! It's an excellent source of Vitamin C.

Sunkist

TREE-FRESH from California and Arizona

• *The finest oranges grown carry the Sunkist Trade Mark on the skin of the orange. Accept no others!*

Watch for a wonderful surprise!

SEE THE NEW CHEVROLET AT...

your Chevrolet Dealer's

Saanich Candidate Opposes Amalgamation

A stand against amalgamation with Victoria was taken last night by Saanich council candidate, Harold Todd.

He told an audience in Mount View High School that he could not see any benefit by amalgamation, that co-operation should exist in some departments and that "we can run our affairs better from Royal Oak than from the City Hall."

The candidate endorsed school construction and extension of home nursing service.

Clr. Roy Wootten, along with explaining proposed VON service, parks and beaches committee work, pledged to fight any decrease in city bus fares at the expense of municipalities.

NOT ON SLATE

He was no party to any election slate, Mr. Wootten said. Asked by candidate, Dr. R. M. Grant, to name who was on the slate, Clr. Wootten replied, "As you are a member I thought you would be aware of it."

Dr. Grant later denied any part of slate activities.

Clr. L. H. Passmore asked Mount View residents to endorse the $185,000 water program Saturday as not only "help to other districts but here as well." The program is itemized, he added.

Retiring clr. H. K. Bate in the audience was ordered by both chairman George Austin and the audience to "sit down." As finance committee chairman he had offered to answer the loss question.

Drainage water would not be joined with sewerage, he told a questioner, and drainage is starting first from the most heavily populated areas.

S. W. Brock declared himself free from political association "or strings" and supported VON service and waterworks. He felt people were not told enough by councillors to keep informed on municipal business.

SUPPORTS PROGRAM

His reason for seeking election, said Dr. Grant "is to support Reeve Casey in the program of the next two years."

By-election candidate Robert Fleming said Mount View was an area deserving of improved bus service. "For the price it's not good enough" and he would press for changes if elected, including feeder services, he said.

His by-election opponent, S. J. Pring, stated he was glad "he was only a little popgun after the heavy artillery of Tuesday night." His big aim would be for sidewalks around schools if elected, he added.

NO QUESTIONS

Police commission candidates Stanley Eden, Thomas Nixon and S. A. Lownds swung through their speeches without [illegible] met audience fire for the second consecutive night on appointment of the deputy police chief.

Commissioner Eden reviewed department growth in 15 years, noting that recent hirings of three constables would result in purchase of another patrol car equipped with stretcher and first-aid equipment.

A card index merit system was suggested by Mr. Nixon, along with need for a Gorge-Tillicum intersection traffic light, and complete training of men.

S. A. Lownds said people should insist on the most modern police equipment, the department should have the merit system, and people should respect the officers. He urged complete training for officers.

BLUNT STATEMENTS

Mr. Eden mixed blunt statements and humor in answering questions from the 150-member audience and Mr. Nixon on appointment of a deputy police chief over the head of Sergeant Eric Elwell.

"An organized gang is hollering for one; seven other applicants aren't mentioned," he told questioners.

To a woman asking consideration for the sergeant's 22 years' of service Mr. Eden replied, "let's not be sentimental for common sense."

He had "on apologies to make" for appointment of Bert [illegible] audience shouts and calls for order by a gavel-thumping chairman.

HELD EFFICIENT

He wasn't sure whether Mr. Nixon ever took police school training. Mr. Eden answered candidate Nixon, "One man who considered the deputy most efficient, was our prosecutor," Commissioner Eden added. He declined to name the prosecutor and turned to his audience:

"Mr. Nixon is a turkey farmer and must be getting mixed with ROP with which you check chickens."

It was easy for the audience to talk about seniority, declared Reeve Casey. "On that basis I should be head of the B.C. Electric today." (Mr. Casey is a BCE employee.)

"I went as far as my own merits," he said of himself.

He had "studiously kept away from municipal appointments, bar the police department," he said. He had no relations and "no cross to carry" in the municipality.

Drafting Of Judges Favored

A proposal that would result in drafting of appeal court justices to the lower supreme court when necessary, was advocated yesterday by Mr. Justice A. M. Manson.

The acting Chief Justice of the B.C. Supreme Court made his comment here in chambers in noting the need for more supreme court judges.

GROUPS DISTURBED

Law Society and Bar Association officials here last Monday became disturbed when a judge failed to appear for court sessions due to a mix-up in assignments. They talked with the acting chief and assured yesterday's court business and also that scheduled for next Wednesday and Thursday.

Interchangeability of justices is procedure elsewhere, Mr. Justice Manson said.

On hearing appeals from trial court judgments, justices in appeal court would have a broader understanding of a judge's work, he said.

REGULAR SERVICE

He felt that Nanaimo and Nelson had reached a point where they needed regular service for increasing work, he said. He felt the up-Island city and Victoria could not be served by the same judge, he added.

Sickness of a member and a Royal Commission aggravated the present situation, Mr. Justice Manson said, but the two points can always arise from time to time.

MEETING PLANNED

The 31st Alberta Battalion Association, Victoria Branch, will hold a meeting at 131 Yarrow Building Friday at 8 p.m. President W. Greig will be in the chair.

Doukhobor Position Given

Newspapers were criticized for the way they handled stories concerning Doukhobors last night when John Stoochnoff addressed members of the Victoria Junior Chamber of Commerce.

Mr. Stoochnoff, an Orthodox Doukhobor and a fruit farmer of Penticton, is giving a series of talks to promote goodwill between Doukhobors and the rest of the Canadian people.

He [illegible] try to understand that not all Doukhobors are terrorists and fanatics.

The Sons of Freedom represent only a handful of 1,800 fanatics against 20,000 Orthodox Doukhobors, he said.

Public misunderstanding brands all Doukhobors as trouble makers and fanatics, he said.

He blamed the press for much of this misunderstanding.

Newspapers use the term "Douk" instead of making a distinction between the Sons of Freedom and the Orthodox Doukhobors, he said.

"We are Russians of the Doukhobor religion. Why should they always refer to our religion? They don't describe a man as an Anglican, Catholic or Baptist when he gets into trouble," he said.

PROFESSIONAL MEN

The Orthodox Doukhobors number in their ranks professional men and businessmen, he said. "They are people who want to live peacefully. You have some in Victoria," he said.

Three years ago the fanatical group went on the rampage, he said.

"The Orthodox group at that time appealed to the public and the police to stop the rampage. But protection was very little," he said.

"Some people imagine that Doukhobors are people with long beards, a bomb in [illegible] hand and a box of matches in the other.

"We can't wear signs to say we are Orthodox Doukhobors. The press must explain the difference when there is trouble."

Orthodox Doukhobors in Canada, he said, are practicing democracy and have no leader in Canada.

Opposes Blank Cheque, Not Construction—Casey

He is not against school construction but definitely against a "blank cheque" referendum being presented to voters," Reeve Joseph Casey told an election audience last night.

School boards should be regulated as are municipal councils, he said.

His bid for re-election to Saanich reeveship saw him state the municipality is in better financial position now than when he took office four years back, with credit to the council. He believed he had provided leadership, Mr. Casey said.

He reviewed the municipal waterworks, drainage and sewer programs, his chairmanship of Greater Victoria Water Board, and concluded, "I have served you well."

Opponent E. P. Cummins said he had helped form all main municipal policies mentioned by the reeve, supported municipal maintenance of street lights rather than private maintenance, called for more beaches, bedside nursing and a traffic survey.

Many ideas by highway engineers are "not practical" Mr. Cummins said in advocating a layman should be included in planning such projects.

He would urge establishment of night police courts if elected, he said, to remedy unfairness in courts. Workers plead guilty rather than lose working time, he said.

Showings Scheduled Of Full-Color Film

A science film produced by the Moody Institute of Science, Los Angeles, will be shown at various Greater Victoria churches during the next two weeks.

The film, "Prior Claim," deals with chameleons, elephant seals, snakes and spiders, and points up quaint natural phenomena. A full-color film, it runs 50 minutes.

It is one of the "Sermons from Science" series of Gospel-Science films produced by Dr. Irwin A. Moon of the Moody Institute.

SHOWING SCHEDULE

It will be shown in Victoria at Bethesda Gospel Chapel, Oak Bay Avenue, tonight, 8 p.m.; Central Baptist Church, Pandora Avenue, Friday, 8 p.m.; Quadra Bible Chapel, Tolmie Avenue, Saturday, 8 p.m.; First Baptist Church, Quadra Street, Sunday, 8:45 p.m.; Sluggett Memorial Baptist, Brentwood Bay, Monday, 8 p.m.; North Douglas Tabernacle, Tuesday, 8 p.m. and at the Sidney Gospel Hall, Fifth Street, Wednesday, December 16, at 8 p.m.

Delays Liner

SOUTHAMPTON, England (CP)—A wildcat strike by 160 tug operators prevented the liner Queen Elizabeth from sailing Wednesday for New York.

More than 1,000 passengers went aboard this morning while the men argued whether or not to continue their unofficial strike but at departure time no decision had been reached.

Normally the Elizabeth needs seven tugs to get out of harbor. The tug men are demanding two firemen in each of the new oil-burning ships instead of one as at present. They say two are necessary because of the long hours involved.

Fly TCA to VANCOUVER
12 Flights Daily! 30 Minutes Flying Time.
only $4.60 one way
Phone TCA at B 5141
TRANS-CANADA Air Lines
International Trans-Atlantic Transcontinental

Introducing DOMINION TEN Canadian Whisky

MONTMORENCY DISTILLERY LTD.
Beaverd, P.Q.

This advertisement is not published or displayed by the Liquor Control Board or by the Government of British Columbia.

DON SMITH
SAYS:
He's Not Accepting Endorsation

From ANY cliques or MINORITY PRESSURE GROUPS. He will remain free to represent all the people WITHOUT FEAR OR FAVOR.

A VOTE FOR DON SMITH MEANS SUPPORT FOR:

★ Elected Parks Board
★ More Employment by Light Industry
★ Improved Junior and Senior Sports
★ Further Study of Amalgamation
★ Removal of Red Tape
★ A Full Time Mayor

SMITH, J. D. | X

Objective No. 7:
As Mayor, I will undertake to administer civic policy impartially without political, racial, creed or religious prejudices.

ELECT DON SMITH FOR MAYOR

TRANSPORTATION TO POLLS — B 9261

● EXPERIENCED, SUCCESSFUL, BUSINESSMAN! A MAN OF ACTION NOT OF FACTION

—Inserted by Don Smith for Mayor Committee.

if you are going overseas..
LET AN EXPERIENCED CNR AGENT MAKE ALL ARRANGEMENTS FOR YOU
SEE YOUR CNR AGENT NOW!

For information, call or write A. E. CURTIS, G.A.P.D., Cr. Government and Fort Sts., Victoria, B.C. Phone E 7137

CANADIAN NATIONAL RAILWAYS

DODD'S KIDNEY PILLS
TREATMENT FOR BACKACHE AND TIRED FEELING DUE TO URINARY IRRITATION AND BLADDER DISCOMFORT
ASK THE PROPRIETOR

How to tell if your child is really strong

1 He seldom catches cold, even after exposure to dampness or chill.
2 He has good appetite and abundant energy.
3 His teeth are sound.
4 His bones are straight and strong.
5 He is not underwise for his age.
6 When he gets sick, he gets well quickly.

When children catch colds frequently or are underweight, lack appetite—try giving them Scott's Emulsion.

Scott's contains Vitamins A & D in oil with added minerals. It helps build strong bones, sound teeth, stamina, energy and maintain resistance.

Four times easier to digest than plain cod liver oil—Scott's acts fast, tastes better. Get the big economical size at your druggist's today.

SCOTT'S EMULSION HIGH ENERGY Tonic

SENSATIONAL COFFEE SALE

Amazing New Coffee! Not a powder! Not a grind! But millions of tiny "FLAVOR BUDS" of real coffee . . . ready to burst instantly into that famous MAXWELL HOUSE FLAVOR!

Save up to $1.25 on your coffee bill

The large jar of Instant Maxwell House makes about as much coffee as 3 pounds of ground coffee—yet costs about $1.00 less. This special allowance saves you 25¢ more. So your total saving is about $1.25!

The regular jar of Instant Maxwell House makes about as much coffee as one pound of ground coffee — yet costs about 90¢ less. This special allowance saves you 10¢ more. So your total saving is about 40¢!

100% PURE COFFEE—NO FILLERS ADDED!

Utterly unlike old-style "instants"—just as quick-to-fix, but tastes so deliciously different! Don't delay — get your jar at your grocer's, today!

The only instant coffee with that GOOD-TO-THE-LAST-DROP flavor!

RM-709

the BAY'S Annual "Tie Party"

Manufacturer's clearance! 2500 ties!... all first quality, lined to resist creasing. Silks, foulards, rayons . . . in a hand-picked array of distinctive patterns and colors!

All Req. 1.50 and $2

$1 Special Tie Party price, EACH

Special purchase! English socks . . . shrink-resistant!

First quality ankle socks and half hose, just right for Dad and the boys! Wool mixtures, reinforced with nylon at heels and toes. Navy, grey, brown, wine; neat patterned effects. Sizes 10½ to 11½. Pair **$1**

Ties for any occasion . . . any age . . . and any "taste"

Imported silks, rayons, satin mixtures, baratheas and wools . . . wool lined to resist creasing. There are patterns and plains in wines, reds, blues, greens and browns. Each **1.50**

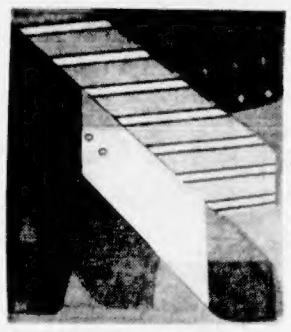

Wool-lined ties . . . rayons, satins, shantungs, wools

Distinctive ties for the clothes-conscious man . . . in his choice of fine fabrics, neat patterns and panel effects, smart Huntley heathers. Regular length, wool lined to resist creasing. Each **$2**

BAY Men's Furnishings, Street Floor

- Specially purchased and perfectly timed for "gifting"
- Hundreds from which to choose . . . conservative and gay!
- Please your men AND cut your gift budget by ⅓ to ½!

At the Bay . . . Santa's special selection of the toys that thrill young hearts on Christmas!

First choice of any youngster . . . electric train with transformer

Merry Christmas! . . . that's just what it will be when your young-one spots this shiny streamliner model, complete with track and transformer. Make THIS the Christmas! Each **10.99**

Ornament sets for the tree . . . 12 gaily colored glass balls and tree-top decoration that will help to make that all-important Christmas tree a-glow with color! Small set **47¢** Large set, **99¢**

Tots' peg pounder, strongly made to take the energetic little blows that keep your tot safely entertained for so long. Each **98¢**

Foam rubber panda, So soft and cuddly. Filled with foam rubber, hygienic because it's tubbable. Each **3.98**

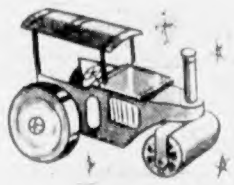

Metal Steam roller large size, that looks like a small version of the real thing! Goes backwards and forwards. Each **1.50**

Woodburning set complete with pen, plaques and paints. Stimulate the "art" in your youngster now. Set **3.50**

Dolly high chair with over-the-head tray . . . just like a real one. Sturdy plywood. A favorite with tiny Moms! Each **1.98**

16" mama doll . . . with life-like hair and sleeping eyes that your "little mother" will love at first sight! Reg. 3.99. Each **1.99**

Large dolly pram Leatherette underslung just like baby sisters, with hood and storm cover. Each **29.50**

Sunshine tricycle 16" size . . . for the 3 to 5-year-olds. Sturdily made to take the bumps from enthusiastic riders! Each **19.50**

Susie Walker doll 14-inch . . . fully dressed and topped with gleaming hair. Eyes open and close. She'll love it! Each **3.98**

Kiddies' tinker toys always a favorite because they offer many hours of safe amusement, stimulate young minds. Box **89¢** Also 1.65 and 2.39

Get your tickets to the Bay's Santa Claus show . . . to be held at the Royal Theatre. There are shows at 9.30 and 11.00 on Saturday, Dec. 12 and 19, and tickets are on sale daily in the Douglas Room, Third Floor. Children 20c, adults 40c.

1847 Rogers

Give a lasting gift, a flatware service for 6

Complete 26-piece set with chest, from **54.75**

A gift to remember . . . a set of fine quality silverplate by 1847 Rogers or Oneida Community, finest in Canada! Favorite patterns: First Love, Daffodil, Remembrance (Rogers) . . . Lady Hamilton, Evening Star, Morning Star and White Orchid (Community) . . . available in sets and in open stock. Choose wisely . . . choose a lasting gift for a Christmas she'll remember!

Oneida Community

BAY Silverware, Street Floor

9 o'clock specials

Personal Shopping Only

Men's sport shirts, reg. 3.79! Washable rayon shirts with convertible collars. Neat patterns. Sizes small, medium and large. Special, each **1.95**

Save ½ on men's gloves! Reg. 4.95 English capeskin gloves in comfortable slip-on style. Warmly lined. Tan shade. Pair **2.45**

Gloves! 2 pairs for the price of 1! Men's English capeskin gloves, reg. 3.95. Unlined slip-on style in practical tan color. Pair **1.95**

BAY Men's Furnishings, Street Floor

Thursday Luncheon Special

Beefsteak and kidney pie, family style
Mashed potatoes Frosted peas
Roll and butter **70¢** Tea or coffee
Including 10c dessert
No substitutes, please

BAY Olympic Room, Lower Main Floor

China teasets, reg. 2.50! Tot-size cups, saucers, plates, teapot, creamer and sugar at less than one-third regular price! Set **79¢**

Sale! 5-ft. panda, reg. 49.50! Huge pandas, soft and furry . . . ideal for display purposes. Less than half price! Each **19.50**

Boxed toy soldiers, reg. 1.29 Life Guards, realistic "toys" that will be appreciated by "children" of all ages! Special, set **79¢**

Cuddly bunny rabbits, ½ price! Soft, fuzzy bunnies in pretty pastel colors. Reg. 3.99 . . . offered at big savings! Slightly soiled. Each **1.99**

Reg. 3.95 trike trailers All metal, well made to take heavy traffic! 17 only, so be early! Special, each **1.99**

Glass tree ornaments to clear! Colorful tree ornaments, reg. 20c each. Be an early shopper and get **12 for 99¢**

BAY Toyland, Third Floor

Dial E7111 Store Hours: 9 a.m. to 5 p.m. Wednesdays, 9 a.m. to 1 p.m.

DOUGLAS AT FISCARD
Hudson's Bay Company
INCORPORATED 2nd MAY 1670

Cast Your Vote in the Civic Elections

Five Candidates Seek Election as Mayor of Victoria

CLAUDE L. HARRISON

CHARLES W. HUNT

PERCY B. SCURRAH

WALDO M. SKILLINGS

J. DONALD SMITH

Today's Election Guide

Polling Place: Victoria Public Market Building on Cormorant Street, next door to the Victoria Fire Hall. Polls will open from 9 a.m. until 7 p.m.

There will be 71 polling booths arranged in alphabetical order.

MAYOR

Candidates for Mayor (in order they will appear on the ballot): Claude L. Harrison, Charles W. Hunt, Percy Scurrah, Waldo Skillings, Donald Smith.

COUNCIL, TWO-YEAR

Candidates for four, two-year aldermanic seats: Frederick Blakeney, Gordon Carter, Geoffrey Edgelow, Harry Haigh, Millard Mooney, Brent Murdoch, Elgin Nesh, William Penfold, Frederick Ramsdale and William A. Scott.

COUNCIL, ONE-YEAR

Candidates for a single, one-year aldermanic seat: May Campbell and Margaret Christie.

SCHOOL BOARD

Candidates for two, two-year Victoria seats on the Greater Victoria School Board: Kenneth Leeming, Harold Whitfield and William H. Williams.

REFERENDUMS

All electors will also vote on a referendum asking if they favor the council setting aside annually a sum not exceeding $25,000 for charitable grants.

Ratepayers only will vote on the $3,390,000 school loan by-law referendum. Ratepayers will be given six ballots, therefore, and householders and licensees, five.

Persons entering the polling station must not carry any election material, printed or otherwise, and candidates have been asked not to remain around the polling station after they have cast their ballots.

City officials and police have arranged to cap a number of parking meters on Cormorant Street in order to provide ready parking facilities for voters.

Cloud, Light Winds

The Daily Colonist.

FINAL

Vancouver Island's Leading Newspaper Since 1858

NO. 304—NINETY-FIFTH YEAR — VICTORIA, BRITISH COLUMBIA, THURSDAY, DECEMBER 10, 1953 — 7 CENTS DAILY 10 CENTS SUNDAY — 36 PAGES

ATOM PLAN CALLED THREAT

Mail Users Attack Unequal Rate Boost

BY HARRY YOUNG
Colonist Business Editor

Big and little users of local postal facilities are indignant at being asked to bear the brunt of the new postal charges to be instituted April 1.

While the first-class mail charge to all parts of Canada will rise from four cents to five cents, the local mail charge will increase from three cents to four cents.

The increase in the one case is 25 per cent and in the other 33⅓ per cent.

Local users claim this is only part of the story. For their extra 33⅓ per cent, the local mail users are getting no advantage—no faster service, no greater delivery frequency.

It is a different story with the distant-mail users. For the 25 per cent increase to five cents an ounce they will be guaranteed air mail transportation without extra charge.

NOW ASSURED

At the moment, first-class mail goes by air where possible, but it is not guaranteed.

The result is that many firms and individuals have to use the seven-cent-an-ounce air mail rate as a safeguard. Under the new system they will not have to do this.

Inquiries of several large Victoria mail users show that more than 80 per cent of their correspondence moves at present on the three-cent stamp.

In the case of one firm with a total annual mailing bill of $5,000, the added charge on local mail will be $1,300 a year, while the extra on distant mail will be less than $400.

Another firm with a mailing bill of $2,500 estimates that more than 90 per cent of its letters are local and that the additional cost to the firm will be more than $1,300.

The City Hall spends about $5,000 a year on mail, most of it local, and the additional expense to the city is roughly estimated at $1,300, of which $1,300 will be on local mail.

The inequity of the situation is demonstrated by the case of a Victoria office whose mailing is done almost completely through its headquarters in Winnipeg.

A local representative believes that this firm will actually save money on the new postal increases.

He points out that in his company's cross-Canada business, all urgent letters are sent at the seven-cent air mail rate. This will be unnecessary after April 1, when all letters will go air mail at five cents an ounce.

"During the rush periods, and that includes the whole of December, our firm uses nothing but air-mail postage," he said. "After April we will get the same service for five cents."

An official of the Victoria Chamber of Commerce said that so far the matter of the extra charge of one cent on local letters had not been considered by his members.

He believed, however, that the 33⅓ per cent increase was a serious one that would affect many mail users, and was out of proportion to the general increase.

"The chamber itself will suffer," he said, and he hazarded a guess that it might be found necessary to put out communications by other than first-class mail delivery. He said the use of postcards might get partly around the difficulty.

An official of the post office in Victoria said he had received no official word from Ottawa, but he took it that the increase of one cent would be on all mail, local or otherwise.

Church Robber Chased

Church robbers have been at work in Victoria.

Yesterday morning some women attending church foiled a man who was attempting to steal an electric clock from a pillar.

He entered St. Andrew's Cathedral about 7.45 a.m. and tried to take the clock off the pillar.

He was accosted by the women and fled across the street into the YMCA.

He was described as about 70 years old, five feet six inches tall, gray hair and wearing a dark overcoat.

On Monday between 3 and 4 p.m. someone stole about $10 worth of candles and accessories from the same church.

Included were two silver-plated candlesticks, one large bronze candlestick, one brass lamp with a red glass, and a box containing a few candles.

Inside Today

	Page
A Padre in Print	17
Bellhops Now Bosses	19
Animal Question Box	23
Astrology	17
Bobby Sox	30
Classified	28
Comics	23
Crossword	17
Contract Bridge	17
Editorials	4
Financial News	9
G. R. Mortimore's Column	9
Garden Notes	8
Life's Like That	31
Oddities	3
Pattern	26
Radio Programs	28
Social	26, 27, 32
Sport	10, 11, 13
Television	28
Theatres	23
Tom Taylor's Column	4
Uncle Wiggily	27

Drill Team Girls Honored

Cream of the crop at Victoria Girls' Drill Corps' 16th annual concert last night were, left to right, Fae Browne, Juanita Campbell and Norah Coleman. Miss Browne and Miss Coleman were presented with Butchart Perpetual Trophy while Miss Campbell was named outstanding junior girl. (See story, Page 6.)

Reaction Surprise

Eisenhower's UN Talk Under Fire From Reds

LONDON (UP)—Moscow radio, in the first Soviet reaction to President Eisenhower's atomic proposals, said last night he threatened an atomic war and made a "eulogy of a policy of force."

Boris Leontyev, commentator for the official Tass news agency, said "The United States president is trying to impose a new variation of the old Baruch plan which denied the necessity of banning atomic weapons and controlling the application of measures for banning them."

"It is clear the U.S.A. does not want to bring about an international detente (a relaxing of strained relations)," Leontyev said. "The warmongering speech of President Eisenhower and the attitude adopted in the United Nations by the U.S. delegation proves this sufficiently."

The views expressed by Moscow radio were in sharp contrast to those in the rest of Europe, where his plan for an international stockpile of atomic materials was hailed with rare warmth by frequently critical European diplomats and newspapers.

CONTRAST WITH UN

The broadcast also contrasted sharply with the warm reception received by Mr. Eisenhower in the United Nations General Assembly itself, where Soviet delegate Andrei Vishinsky joined lukewarmly in a standing ovation that lasted a full minute. However, Vishinsky declined to comment then.

Today Vishinsky told the UN General Assembly's closing session that without an unconditional ban on atomic weapons, often rejected by the West, "the assurance that atomic energy can be used for peace cannot be guaranteed."

After the assembly adjourned for the year, Vishinsky told newsmen:

"Without unconditional prohibition of the atomic weapon and strict international control, there can be no question of the peacetime uses of atomic energy."

UN diplomats were appalled at the swift apparent rejection by the Kremlin of Mr. Eisenhower's challenge to join in creation of a uranium pool which could lead to use of the atom to power industries and advance agriculture and medicine.

James J. Wadsworth, Jr., deputy chief U.S. delegate, said:

"The U.S. delegation is amazed at the Moscow reaction in view of the text of President Eisenhower's speech. Nobody could read such a connotation into it."

Tass noted that Mr. Eisenhower admitted that if at any time the United States possessed what might be called a monopoly of atomic power that monopoly ceased to exist several years ago," and that he stressed the military might of the United States.

"SERIES OF THREATS"

"After making a series of threats against an aggressor who would attempt an atomic attack against the U.S.A.," Tass said, President Eisenhower admitted he could only "accept helplessly the fact two atomic cobras were doomed to eye each other malevolently in a trembling world."

Members of Congress were "disappointed" but not too surprised that Moscow rejected the plan. They were flabbergasted, however, that Moscow saw fit to read a threat of atomic war into Mr. Eisenhower's carefully-worded proposal.

State Eclairs Madam?

Madam, you bought a box of chocolates in a Victoria cafe yesterday? To give as a Christmas present, perhaps?

Don't look now, but you may be giving somebody a gift wrapped box of old, stale eclairs.

Dominion Cafe would like to take back the box you bought as chocolates and give you a box of real chocolates instead.

The old, stale eclairs happened to be in a chocolate box used as a dummy in the cafe showcase.

Mom Determined To Face Captive

MINNEAPOLIS (CP)—A determined mother left here yesterday for a flight to the Far East and an attempt to meet her prisoner of war son face to face and persuade him to give up Communism and come home.

Prepared to risk imprisonment herself if her life for Mrs. Patricia Dove of Alden Minn., mother of one of the 23 American prisoners who refused repatriation.

As she boarded a Northwest Airlines plane for the first leg of her long journey, Mrs. Dove said all she could do was hope she can get through red lines and get to see her son, Pfc. Richard R. Tennessen, 20, in Korea.

She was headed for Tokyo armed with a passport to Korea she obtained in Washington Tuesday. The UN command in Tokyo said last night she would be given all possible help.

But the most she expects from the Communist military negotiation commission is a meeting with her son.

Even to get to Korea she must have permission from Yon ... the Korean armistice commission. That would require Communist approval since the Commission is composed of five congressmen.

But Mrs. Dove was hopeful she can surmount all those obstacles and face her son to give him a "smart, direct reminder of his duty with home and country."

She said Washington officials Tuesday gave her no hint whether she would be able to see her son in her mission, but she felt certain she would.

"I felt certain when I left yesterday that I would get over," she said. "They didn't tell me so, but it was just from the way things ..."

Judge Won't Quit

FRANKFURT, Germany (UP)—Judge William Clark was suspended by the U.S. state department yesterday and replaced by an "acting chief justice" for Germany.

But the 61-year-old jurist, heir to the Clark Thread millions, said he would continue to perform his judicial functions.

Judge Clark was suspended by the state department for insubordination in delaying orders to return to Washington. He said he received a cable forbidding him "to perform any functions as an officer or employee of the U.S. government."

The white-haired judge, who held the highest post in the U.S. judicial setup in Germany, told reporters in his chambers that he has informed the state department he will "ignore" the suspension order.

In Bonn, however, U.S. High Commissioner James B. Conant accepted Chief W. Fulghum as acting chief justice. Clark, in terms of Conant's action, said Fulghum's appointment to succeed him is thoroughly illegal.

Leads Fading In Abduction

TORONTO (CP)—Police leads faded Wednesday night in the Marion McDowell kidnapping case as authorities appealed to country motorists to check their car trunks on the chance the girl's body may be in one of them.

"Our investigation into the kidnapping of Marion Joan McDowell now leads us to believe the girl is probably dead," said Chief Constable Wilfred McLellan of Scarborough Township.

"It is conceivable her body is in the trunk of an automobile. We solicit the assistance of every motorist, garage operator, drive-in and parking lot in checking the trunks of automobiles."

It was considered possible the kidnapper may have stolen a car for long enough to abduct the 17-year-old blonde and then returned it.

James Wilson, 18, was parked in a lovers' lane with Marion Sunday night when a hooded gunman slugged him and abducted the girl. He said he saw the kidnapper stuff her in the trunk of a car and drive away.

A former companion of the girl said to have threatened her with violence three times in the last month if she refused to marry him, was questioned by police, but they said he had an alibi.

Scarborough police commission offered $1,000 for information leading to the arrest and conviction of the kidnapper.

B.C. Senator Urges CPA Air Cargo Route

OTTAWA (CP)—Senator J. Turgeon of British Columbia Wednesday urged in the Senate that the government change its policy and grant Canadian Pacific Airlines a license to fly scheduled air cargo flights to Vancouver from Montreal and Toronto.

Speaking during the throne speech debate, Senator Turgeon said he hopes CPA soon will renew the application for a license which the cabinet rejected recently. The proposed service would have been via The Pas, Man., and Edmonton.

Senator Turgeon, who represented northern British Columbia in the Commons for 10 years said it should be remembered that CPA's plans called for better and cheaper air cargo air service to the north and northwest — to the Yukon, Northwest Territories and northern portions of the western provinces.

Non Partisans Sweep Slate

VANCOUVER (CP)—Voters Wednesday night approved nearly $40,000,000 in by-laws and a $1,000,000 plebiscite. Non-partisan candidates scored a clean sweep in voting for four aldermen, three park board commissioners, four school board trustees.

Colonist, CJVI Join In Election Coverage

The Daily Colonist and CJVI will co-operate in coverage of today's important civic elections.

CJVI opens its broadcasts at 7.25 p.m. from the Market Building with a description of the methods used, interviews and first returns. Thereafter, up to date returns will be broadcast on the 8 p.m. news, followed by broadcasts every half hour. Results, interviews and background information will be woven together in each broadcast.

When the counting is nearing completion, CJVI will continue broadcasting from the Market Building until the picture is complete.

The election coverage will be fitted into the Kinsmen Club's radio auction that is another major feature of the day's broadcasting.

Complete coverage will be carried in all Friday morning editions of The Daily Colonist.

Shopping Days till Christmas